

SHIP DETAIL

Ship Name	BULK PRIDE	Shiptype	Bulk Carrier
IMO/LR No.	9440916	Gross	32,415
Call Sign	3EUP6	Deadweight	58,749
MMSI No.	354456000	Year of Build	2008
Flag	Panama	Status	In Service/Commission
Operator	Americas Bulk Transport BVI	Shipbuilder	Tsuneishi Zhoushan Shbldg



OWNERSHIP

Group Owner	Unknown	Address Location		Company No.	9991001
Shipmanager	Phoenix Bulk Carriers US LLC	Address Location	United States Of America	Company No.	5282368
Operator	Americas Bulk Transport BVI	Address Location	United States Of America	Company No.	5618051
DOC Company	Seamar Management SA	Address Location	Greece	IMO Company No (DOC)	5349351
Registered Owner	Bulk Pride Corp	Address Location	United States Of America	IMO Registered Owner No	6010343
Technical Manager	Seamar Management SA	Address Location	Greece	Company No.	5349351
Bareboat Owner		Address Location		Company No.	

COMMERCIAL HISTORY

☐ Show extended history

Date	Name	Flag	Group Owner	Operator	Manager	Registered Owner	DOC	Price
2017-12	BULK PRIDE	Panama		Americas Bulk Transport BVI	Phoenix Bulk Carriers US LLC	Bulk Pride Corp	Seamar Management SA	
2017-10								\$13,800,000
2013-10		Singapore	Unknown	Union Marine Mgmt Serv Pte Ltd		Kambara Kisen Singapore Pte		
2013-08							Union Marine Mgmt Serv Pte Ltd	
2013-03							Unknown	
2013-01					Union Marine Mgmt Serv Pte Ltd			
2009-03							Fleet Management Ltd-HKG	
2009-02							Unknown	
2008-11	Tenmyo Maru	Panama		Kambara Kisen Co Ltd	Kambara Kisen Co Ltd	Chijin Shipping SA		
2007-05			Tsuneishi Group					

Originally Tenmyo Maru

REGISTRATION, P&I, AND COMMUNICATIONS

Port of Registry	Panama	Flag	Panama
Official Number	50091PEXT	Sat Com ID	
Sat Com Ans Back		Fishing Number	
Current P&I Club	UK P&I Club		

P&I Club History

Date	P&I Club
2017-12-21	UK P&I Club
2009-02-18	GARD AS

Flag, Call Sign & MMSI History

Date	Flag	Port of Registry	Call Sign	MMSI
------	------	------------------	-----------	------

2017-12	Panama	Panama	3EUP6	354456000
2013-10	Singapore	Singapore		
2013-10	Singapore	Singapore		
2008-11	Panama	Panama		

CONSTRUCTION OVERVIEW

Shiptype	Bulk Carrier	Built	2008	GT	32,415	Deadweight	58,749
----------	--------------	-------	------	----	--------	------------	--------

CONSTRUCTION DETAIL

Statcode5:A21A2BC; Standard design:Tess-58; Ship Type Group:Bulk Carrier-Supra/Ultramax; Hull Type:Single Hull; Hull Material:Steel; Strengthened for heavy cargoes; Hull Connections:Welded; Decks:1 dk; Bulbous bow

SERVICE CONSTRAINTS

Trading, Commercial; Sea, Unspecified

SHIP BUILDER

2008-11 Tsuneishi Group (Zhoushan) Shipbuilding Inc - Daishan County ZJ Yard/hull No.: SS-036

DIMENSIONS

Length Overall	189.990	Length (BP)	185.600
Length (Reg)	185.750	Bulbous Bow	Yes
Breadth Extreme	32.290	Breadth Moulded	32.260
Draught	12.828	Depth	18.000
Keel to Mast Height	49.230		
Displacement	67814	T/CM	57.4

TONNAGES

Tonnage Type	One tonnage, unspecified	Tonnage System	New System (International 1969)
Effective Date	2008-11	Effective Date	2008-11
Gross Tonnage (GT)	32,415	Net Tonnage (NT)	19,353
Deadweight (DWT)	58,749	Compensated Gross Tonnage (CGT)	0
Formula Deadweight	47,576	Light Displacement Tonnage (LDT)	9,065

CARGO OVERVIEW

Grain	72,360	Bale	70,557	Liquid	0	Gas	0
TEU	0	TEU 14t	0	Insulated	0		

CAPACITIES

Grain 72,360; Bale 70,557; Segregated Ballast 30,444

CARGO HANDLING GEAR

4 Cranes of 30 tonnes SWL

COMPARTMENTS

5 STEEL (UNSPECIFIED) Centre Or Only Dry Cargo Hold(s)

HATCHES

1 Centre Or Only Normal Hatch 17.60m long by 17.00m breadth, 1 Centre Or Only Normal Hatch 20.80m long by 18.60m breadth, 3 Centre Or Only Normal Hatch 21.60m long by 18.60m breadth, 1 Centre Or Only Engine Room

RO-RO (LANES, RAMPS & DOORS)

SPECIALIST

TANKS

TOWAGE

MACHINERY OVERVIEW

1 oil engine driving 1 FP propeller at 113 rpm Total Power: Mcr 8,400kW (11,421hp)Max. Speed: 15.50kts, Service Speed: 14.50kts Speed & Consumption: 14.00 knots on 32.40 tonnes per day

AUXILIARY ENGINES

Design: Daihatsu, **Engine Builder:** Daihatsu
3 x 5DK-20, 4 Stroke 5Cy.
 200 x 300, Mcr: 520 kW

AUXILIARY GENERATORS

3 x 480kW a.c.

BOILERS

BUNKERS

Fuel:Capacity - Distillate Fuel: 175 cu m, Residual Fuel: 2,351 cu m

Speed (kn)	At Consumption (t)
14.00	32.40

PRIME MOVER DETAIL

Design: MAN-B&W, **Engine Builder:** Mitsui Engineering & Shipbuilding C Ltd - Japan
1 x 6S50MC-C, 2 Stroke, Single Acting, In-Line (Vertical)
 6 Cy. 500 x 2000, Mcr: 8,400 kW (11,421 hp) at 113 rpm

THRUSTERS

PHOTOGRAPHS

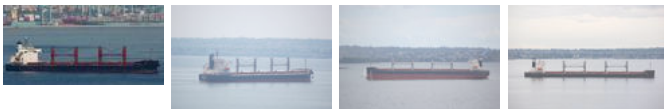

[Play Slideshow](#)

[◀ Previous Photo](#) [Next Photo ▶](#)





Photo 1 of 4

Bulk Pride

Photo Date: 2019-06-03

Copyright: Daniel

Ferro

© 2019 IHS Global Limited. IHS Global Limited assumes no responsibility and shall not be liable to any person for any loss, damage or expense caused by reliance on the information or advice in this document or howsoever provided, unless that person has a contract with IHS Global Limited and in that case any responsibility or liability is exclusively on the terms and conditions set out in that contract.