

Ship Detail

Ship Name	SIDER MOMPOX	Shiptype	General Cargo Ship	
IMO/LR No.	9656553	Gross	9,989	
Call Sign	3FUY9	Deadweight	14,640	
MMSI No.	372321000	Year of Build	2014	
Flag	Panama	Status	In Service/Commission	
Operator	Navesco SA	Shipbuilder	Ningbo Xinle Shipbuilding	

Ownership

Group Owner	Navigest Trust Services	Address Location	Switzerland	Company No.	0519269
Shipmanager	Navigest Trust Services	Address Location	Switzerland	Company No.	0519269
Operator	Navesco SA	Address Location	Colombia	Company No.	0791759
DOC Company	Nova Ship Tech SA	Address Location	Switzerland	IMO Company No (DOC)	5808479
Registered Owner	Nano Shipping Inc	Address Location	Switzerland	IMO Registered Owner No	5758581
Technical Manager	Nova Ship Tech SA	Address Location	Switzerland	Company No.	5808479
Bareboat Owner	Nova Salina SA	Address Location	Panama	Company No.	5995211

Ownership History

☒ Show extended history

Date	Name	Flag	Group Owner	Operator	Manager	Registered Owner	DOC	Price	Seq
2014-12				Navesco SA					00
2014-07							Nova Ship Tech SA		00
2014-07						Nano Shipping Inc			00
2014-07					Navigest Trust Services				00
2014-07			Navigest Trust Services						00
2014-07		Panama							00
2014-07	SIDER MOMPOX								00
2014-07				Sider Navi SpA					94
2014-07						Xinle Hong Kong Holding Co Ltd			95
2014-07					Xinle Hong Kong Holding Co Ltd				95
2014-07				Xinle Hong Kong Holding Co Ltd					95
2014-07			Angel Shipping Hong Kong Co						95

Originally SIDER MOMPOX

Registration, P&I, and Communications

Port of Registry	Panama	Flag	Panama
Official Number	4618914B	Sat Com ID	
Sat Com Ans Back		Fishing Number	
Current P&I Club	Standard Club, The		

P&I Club History

Date	P&I Club
2017-07-24	Standard Club, The
2014-07-29	GARD AS

Flag, Call Sign & MMSI History

Date	Flag	Port of Registry	Call Sign	MMSI
2014-07	Panama	Panama	3FUY9	372321000

Three Year Event Summary

Significant Event	Last 12 months	Between 1 and 2 years ago	2-3 years ago
Casualties	0	0	0
Class status changes	0	0	0
Detentions	0	0	0
DOC certificates	0	0	1
Flag changes	0	0	0
Group Owner changes	0	0	0
Inspections	2	3	6
Name changes	0	0	0

Class

Class: Bureau Veritas (IACS) (2014-07-00), Class ID: 16324V BV: Special Survey Date: 2019-08-08 Class Notation: I General cargo ship -heavycargo ([220kn/m2]) -occasional dry bulk cargo CPS(WBT) , AUT-UMS , MON-SHAFT , GRABLOADING , INWATERSURVEY Service Restriction: Unrestricted navigation

Class History

Date	Class	Status
2012-11-00	Bureau Veritas (IACS)	(Contemplated)

Surveys

Special Survey Due 2024-07-28, Assigned 2019-08-08, Bureau Veritas  
Docking Survey Due 2022-08-08, Assigned 2019-08-08, Bureau Veritas

Crew List

Data as of 2020-01-09

Nationality	Total Ratings	Total Officers	Total Crew
Ukranian	4	2	6
Montenegrin	2	2	4
Croatian	0	1	1
Filipino	0	1	1
Kosovan	1	0	1

Inspections & Detentions

Data as reported by Port State Control Authorities								Paris MOU Data Feed Update							
Authority	Status	Date	Place	Name	Flag	Class	Owner								
US Coastguard	Inspection	2020-09-15	Miami Florida	Sider Mompox	Panama	Bureau Veritas									
Med MOU	Inspection	2019-10-09	Mersin	Sider Mompox	Panama	Bureau Veritas									
Vina Del Mar	Inspection	2019-01-14	BARRANQUILLA	Sider Mompox	Panama	Bureau Veritas	Nova Ship Tech Sa.								
Vina Del Mar	Inspection	2019-01-13	BARRANQUILLA	Sider Mompox	Panama	Bureau Veritas	Nova Ship Tech Sa.								
3 Defects: Working and Living Conditions - Working Conditions - Warning notices (Rectified,) Safety of Navigation - Radar (Rectified,) Safety of Navigation - Lights, shapes, sound-signals (Rectified,)															
US Coastguard	Inspection	2018-10-02	New Orleans Louisiana	Sider Mompox	Panama	Bureau Veritas									
Vina Del Mar	Inspection	2018-06-19	BARRANQUILLA	Sider Mompox	Panama	Bureau Veritas	Nova Ship Tech Sa.								
Vina Del Mar	Inspection	2018-06-14	BARRANQUILLA	Sider Mompox	Panama	Bureau Veritas	Nova Ship Tech Sa.								
3 Defects: Structural condition - Electrical installations in general (Rectified,) Certificates & Documentation - Document - Garbage record book (Rectified,) Certificates & Documentation - Document - SOPEP (Rectified,)															
Med MOU	Inspection	2018-05-16	Antalya	Sider Mompox	Panama	Bureau Veritas									
Black Sea MOU	Inspection	2018-03-29	Novorossiisk	Sider Mompox	Panama	Bureau Veritas									
13 Defects: Water level indicator Facilities for reception of marine safety inform. Satellite EPIRB 406MHz/1.6GHz Signalling lamp Automatic Identification System (AIS) Voyage data recorder (VDR)/Simplified Voyage data recorder(S-VDR) Navigation bridge visibility Stowage and provision of Lifeboats Maintenance procedures for all gas related installations Garbage Lighting (Accommodation) Lighting (Working spaces) Electrical															
US Coastguard	Inspection	2017-11-28	Savannah Georgia	Sider Mompox	Panama	Bureau Veritas									
Paris MOU	Initial Inspection	2017-10-30	Karleby (Kokkola)	Sider Mompox	Panama	Bureau Veritas									
Tokyo MOU	Follow up	2017-09-04	Mejillones	Sider Mompox	Panama	Bureau Veritas									
0 Defect: Gauges,thermometers, etc Gauges,thermometers, etc															
Tokyo MOU	Detention-Unk No. of Days	2017-09-02	Mejillones	Sider Mompox	Panama	Bureau Veritas									
17 Defects: Endorsement by flagstate Abandon ship drills Ready availability of fire fighting equipment Maintenance of Fire protection systems Magnetic compass Lights, shapes, sound-signals Establishment of working language onboard Inflatable liferafts Auxiliary engine Auxiliary engine Auxiliary engine Auxiliary engine Gauges,thermometers, etc Gauges,thermometers, etc Gauges,thermometers, etc Gauges,thermometers, etc Gauges,thermometers, etc															
US Coastguard	Inspection	2017-07-17	Miami Florida	Sider Mompox	Panama	Bureau Veritas									
Caribbean MOU	Inspection	2017-04-05	Guadeloupe	Sider Mompox	Panama	Bureau Veritas									
2 Defects: Working and Living Conditions - Working Conditions - Electrical (To be rectified within 14 days) Safety of Navigation - Charts (To be rectified before departure)															
US Coastguard LE	Inspection	2017-02-23	Port Arthur Texas	Sider Mompox	Panama	Bureau Veritas									
US Coastguard LE	Inspection	2017-02-23	Lake Charles Louisiana	Sider Mompox	Panama	Bureau Veritas									
Paris MOU	Detailed Inspection	2016-12-20	Lisboa	Sider Mompox	Panama	Bureau Veritas									
5 Defects: Life saving appliances - On board training and instructions - Entries missing Life saving appliances - Stowage and provision of liferafts - Not as required Life saving appliances - Launching arrangements for rescue boats - Not as required Working and Living Conditions - Working Conditions - Entry dangerous spaces - Missing instructions Working and Living Conditions - Working Conditions - Gas instruments - Not as required															
Vina Del Mar	Inspection	2016-10-15	CORTES	Sider Mompox	Panama	Bureau Veritas	Nano Shipping Inc								
US Coastguard	Inspection	2016-04-25	New Orleans Louisiana	Sider Mompox	Panama	Bureau Veritas									
3 Defects: FIRE FIGHTING - FIXED CO2 FIRE EXTINGUISHING SYSTEM LIFESAVING - LIFEBOAT PERSONNEL - CERTIFICATES/DOCUMENTS/LICENSES															
Vina Del Mar	Inspection	2016-01-18	CALLAO	Sider Mompox	Panama	Bureau Veritas	Nano Shipping Inc								
Vina Del Mar	Inspection	2015-08-03	BUENAVENTURA	Sider Mompox	Panama	Bureau Veritas	Nano Shipping Inc								
US Coastguard	Inspection	2015-01-15	Tampa Florida	Sider Mompox	Panama	Bureau Veritas									
US Coastguard	Inspection	2014-10-12	Houston, Texas	Sider Mompox	Panama	Unspecified									
Vina Del Mar	Inspection	2014-09-20	BARRANQUILLA	Sider Mompox	Panama	Bureau Veritas	Nano Shipping Inc								

Safety Management Company

Sequence	Current				
Shipname (Reported)		Flag (Reported)	Panama	DOC Company	<a href="#">Nova Ship Tech SA</a>
Type	Convention	Auditor	Bv	Issuer	Bureau Veritas
Date of Issue	2017-10-19	Date of Expiry	2022-10-18		
Sequence	Historical				
Shipname (Reported)	Sider Mompox	Flag (Reported)	Panama	DOC Company	<a href="#">Nova Ship Tech SA</a>
Type	Convention	Auditor	Bv	Issuer	Bv
Date of Issue	2015-09-24	Date of Expiry	2020-05-18		
Sequence	Historical				
Shipname (Reported)	Sider Mompox	Flag (Reported)	Panama	DOC Company	<a href="#">Nova Ship Tech SA</a>
Type	Convention	Auditor	Bv	Issuer	Bureau Veritas
Date of Issue	2014-11-26	Date of Expiry	2015-05-26		
Sequence	Historical				
Shipname (Reported)		Flag (Reported)	Panama	DOC Company	<a href="#">Nova Ship Tech SA</a>
Type	Convention	Auditor	Bv	Issuer	Bureau Veritas
Date of Issue	2014-08-08	Date of Expiry	2015-02-08		
Sequence	Historical				
Shipname (Reported)		Flag (Reported)		DOC Company	Unknown
Type		Auditor		Issuer	
Date of Issue	2014-07-30	Date of Expiry			

Safety Certificates

Data as reported by Port State Control Authorities in last 12 Months

Certificate	Issue Date	Expiry Date	Issued By	Inspected
Cargo Ship Safety Construction Certificate	2019-08-08	2024-07-28	Bureau Veritas	2019-10-09 by Med MOU
Cargo Ship Safety Equipment Certificate	2019-08-08	2024-07-28	Bureau Veritas	2019-10-09 by Med MOU
Cargo Ship Safety Radio Certificate	2019-08-08	2024-07-28	Bureau Veritas	2019-10-09 by Med MOU
Document of Compliance (DoC/ISM)	2015-06-22	2020-04-19	Bureau Veritas	2019-10-09 by Med MOU
International Air Pollution Prevention Certificate (IAPP)	2019-08-08	2024-07-28	Bureau Veritas	2019-10-09 by Med MOU
International load Line Certificate	2019-08-08	2024-07-28	Panama	2019-10-09 by Med MOU
International Sewage Pollution Prevention Certificate	2019-08-08	2024-07-28	Bureau Veritas	2019-10-09 by Med MOU
International Ship Security Cetificate (ISSC)	2017-11-09	2022-09-18	Panama	2019-10-09 by Med MOU
Prevention of Pollution by Oil (IOPP)	2019-08-08	2024-07-28	Bureau Veritas	2019-10-09 by Med MOU
Safety Management Certificate (SMC/ISM)	2018-01-26	2022-09-18	Bureau Veritas	2019-10-09 by Med MOU

Casualty & Events

At most, the first fifty Events are returned. Click [here](#) to return the entire list into Search Results.

Event ID	Name at time of Incident	Event Type	Detail	Significance	Start Date
----------	--------------------------	------------	--------	--------------	------------

Construction Overview

ShipType	General Cargo Ship	Built	2014
GT	9,989	Deadweight	14,640

Alterations & Conversion

Arrangement

Structure	Sequence (Bow to Stern)	Position	Type	Material	Length	Breadth
Compartment	01	Centre Or Only	Dry Cargo Hold	Steel (Unspecified)		
Compartment	02	Centre Or Only	Dry Cargo Hold	Steel (Unspecified)		
Compartment	03	Centre Or Only	Dry Cargo Hold	Steel (Unspecified)		
Hatch	01	Centre Or Only	Normal Hatch	N/A	22.50	17.50
Hatch	02	Centre Or Only	Normal Hatch	N/A	27.75	17.75
Hatch	03	Centre Or Only	Normal Hatch	N/A	22.50	17.75
Hatch	04	Centre Or Only	Engine Room	N/A		

Construction Detail

Ship Type Group:General Cargo 10,000-14,999dwt; Statcode5:A31A2GX; Standard design:Bestway 12.7; Hull Type:Double Hull; Hull Material:Steel; Strengthened for heavy cargoes; Hull Connections:Welded; Decks:1 dk; Bulbous bow;

Recycling Detail (Broken up ships only)

Service Constraints

Trading, Commercial; Sea, Unspecified

Shipbuilder

2014-07 [Ningbo Xinle Shipbuilding Co Ltd - Ningbo ZJ](#) Yard/hull No.: XL-152

Sister Ships

At most, the first fifty sister ships are returned. Click [here](#) to return all sister ships into Search Results.

LRNO	Ship Name	Status	Deadweight	GT	Built	Type	Yard No	Main Engine
<a href="#">9656541</a>	SIDER COLOMBIA	IN SERVICE/COMMISSION	14720	9989	2013-10	General Cargo Ship	XL-151	6DKM-36
<a href="#">9699725</a>	SIDER LIU	IN SERVICE/COMMISSION	14640	9989	2015-04	General Cargo Ship	XL-153	6DKM-36
<a href="#">9656553</a>	SIDER MOMPOX	IN SERVICE/COMMISSION	14640	9989	2014-07	General Cargo Ship	XL-152	6DKM-36
<a href="#">9728849</a>	SIDER TAYRONA	IN SERVICE/COMMISSION	14695	9989	2015-06	General Cargo Ship	XL-154	6DKM-36

Status History

Date	Status
2014-07-29	In Service/Commission
2010-12-12	Keel Laid
2010-09-01	On Order/Not Commenced

Supplementary Features

Feature

BWMP	
Squared Boxed Holds	
PSPC-Water Ballast Tanks	
CO2 fitted in holds	
Str heavy cargoes	
IWS	
Grab	
Total fuel capacity, in cubic metres	705.00
Boiler Manufacturer	Alfa Laval Aalborg
Propeller Manufacturer	Mitsubishi Heavy

Dimensions

Length Overall	138.900	Length (BP)	130.000
Length (Reg)	131.370	Bulbous Bow	Yes
Breadth Extreme	21.030	Breadth Moulded	21.000
Draught	8.600	Depth	11.400
Keel To Mast Height	38.400		
Displacement	19190	T/CM	25.8

Tonnages

Tonnage Type	One tonnage, unspecified	Tonnage System	New System (International 1969)
Effective Date	2014-07		
Gross Tonnage (GT)	9,989	Net Tonnage (NT)	5,012
Deadweight (DWT)	14,640	Compensated Gross Tonnage (CGT)	0
Formula Deadweight	13,740	Light Displacement Tonnage (LDT)	4,550

Cargo Overview

Grain	17,630	Bale	0	Liquid	0	Gas	0
TEU	0	TEU 14t	0	Insulated	0	Passengers	0
Bollard Pull (t)	0						

Capacities

Grain 17,630; Segregated Ballast 5,220

Cargo Handling Gear

2 Cranes of 30 tonnes SWL

Compartments

3 Steel (Unspecified) Centre Or Only Dry Cargo Hold(s)

Hatches

1 Centre Or Only Normal Hatch 22.50m long by 17.50m breadth, 1 Centre Or Only Normal Hatch 22.50m long by 17.75m breadth, 1 Centre Or Only Normal Hatch 27.75m long by 17.75m breadth, 1 Centre Or Only Engine Room

Ro-Ro (Lanes, Ramps & Doors)

Specialist

Tanks

Machinery Overview

1 oil engine reduction geared to screw shaft driving 1 FP propeller at 150 rpm Total Power: Mcr 3,309kW (4,499hp)Service Speed: 12.60kts

Auxiliary Engines

Auxiliary Generators

3 x 400kW 50Hz a.c.

Boilers

Bunkers

Fuel: distillate fuel: 130 cu m, residual fuel: 575 cu m

Prime Mover Detail

Design: Daihatsu (Group: Daihatsu), Engine Builder: Daihatsu Diesel Manufacturing Co Lt - Japan1 x 6DKM-36, 4 Stroke, Single Acting, In-Line (Vertical)6 Cy. 360 x 480, Mcr: 3,309 kW (4,499 hp) at 600 rpm

Thrusters

1 Tunnel thruster (f)

Photographs

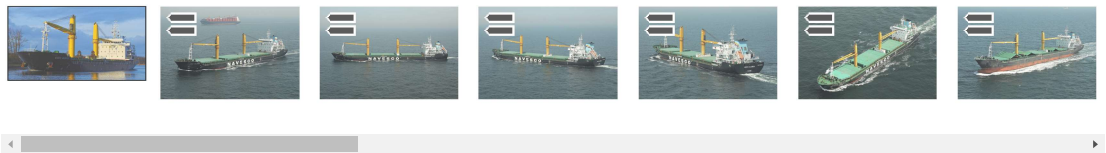

© 2020 IHS Global Limited. IHS Global Limited assumes no responsibility and shall not be liable to any person for any loss, damage or expense caused by reliance on the information or advice in this document or howsoever provided, unless that person has a contract with IHS Global Limited and in that case any responsibility or liability is exclusively on the terms and conditions set out in that contract.