

: THIS REPORT CREATED 7 Dec 2021 09:24

Ship Detail

Ship Name	LOLA B	Shiptype	Container Ship (Fully Cellular)	
IMO/LR No.	9353723	Gross	8,971	
Call Sign	CQAS3	Deadweight	10,750	
MMSI No.	255806261	Year of Build	2007	
Flag	Portugal (Mar)	Status	In Service/Commission	
Operator	Boluda Lines SA	Shipbuilder	Um Deniz Sanayi	

Ownership

Group Owner	Boluda Corporacion Maritima	Address Location	Spain	Company No.	0413061
Shipmanager	Vega-Reederei GmbH & Co KG	Address Location	Germany	Company No.	5517337
Operator	Boluda Lines SA	Address Location	Canary Islands	Company No.	0379206
DOC Company	Vega-Reederei GmbH & Co KG	Address Location	Germany	IMO Company No (DOC)	5517337
Registered Owner	Boluda Lines SA	Address Location	Canary Islands	IMO Registered Owner No	0379206
Technical Manager	Vega-Reederei GmbH & Co KG	Address Location	Germany	Company No.	5517337
Bareboat Owner	Not Applicable	Address Location		Company No.	9984588

Ownership History

☒ Show extended history

Date	Name	Flag	Group Owner	Shipmanager	Operator	DOC Company	Registered Owner	Price	Seq
2021-08							Boluda Lines SA		00
2021-08				Vega-Reederei GmbH & Co KG					00
2021-08			Boluda Corporacion Maritima						00
2021-08		Portugal (Mar)							00
2021-08		Germany							90
2019-06					Boluda Lines SA				00
2019-06	LOLA B								00
2019-06		Portugal (Mar)							91
2018-08					X-Press Feeders				89
2018-01						Vega-Reederei GmbH & Co KG			00
2018-01					Vega-Reederei Friedrich Dauber				90
2018-01	Vega Apollo								91
2018-01							Vega Apollo Schifffahrts UG		93
2017-12					Orient Express Lines Inc				91
2015-01					Vega-Reederei Friedrich Dauber				92
2012-02					Hapag-Lloyd AG				93
2011-11		Liberia							92
2011-11		Germany							93
2011-03	Helsinki								92
2011-03				Vega-Reederei Friedrich Dauber					93
2009-01					Beluga Shipping GmbH				94
2008-09	Beluga Movery								93
2008-02			Vega-Reederei Friedrich Dauber						94
2007-12						Vega-Reederei Friedrich Dauber			94
2007-11						Unknown			95
2007-10							Vega Helsinki mbH & Co KG		94
2007-10				Beluga Shipping GmbH					94
2007-10		Gibraltar							94
2007-10	Beluga Modesty								94
2007-10							JR Shipping BV		95
2007-10				JR Ship Management BV					95
2007-10					Evergreen Marine Corp				95
2007-10		Germany							95
2007-05	Esprit								95
2006-00			JR Shipping BV						95

Originally Beluga Modesty;Launched as Esprit (2007)

Construction Overview

ShipType	Container Ship (Fully Cellular)	Built	2007
GT	8,971	Deadweight	10,750

Alterations & Conversion

Arrangement

Structure	Sequence (Bow to Stern)	Position	Type	Material	Length	Breadth
Compartment	01	Centre Or Only	Cellular Hold	Steel (Unspecified)	25.50	
Compartment	02	Centre Or Only	Cellular Hold	Steel (Unspecified)	28.34	
Compartment	03	Centre Or Only	Cellular Hold	Steel (Unspecified)	28.34	
Compartment	04	Centre Or Only	Cellular Hold	Steel (Unspecified)	12.34	
Hatch	01	Centre Or Only	Normal Hatch	N/A	25.50	18.50
Hatch	02	Centre Or Only	Normal Hatch	N/A	25.30	18.50
Hatch	03	Centre Or Only	Normal Hatch	N/A	25.30	18.50
Hatch	04	Centre Or Only	Normal Hatch	N/A	12.60	18.50
Hatch	05	Centre Or Only	Engine Room	N/A		

Construction Detail

Ship Type Group:Containership-Small Feeder; Statcode5:A33A2CC; Standard design:Volharding 900; Hull Type:Double Hull; Hull Material:Steel; Hull Connections:Welded; Decks:1 dk; Bulbous bow; FS Ice Class 1A

Recycling Detail (Broken up ships only)

Service Constraints

Shipbuilder

2007-10 [Um Deniz Sanayii AS - Istanbul](#) (Hull) Yard/hull No.: (588)

2007-10 [Volharding Shipyards B.V. - Foxhol](#) Yard/hull No.: 588

Sister Ships

At most, the first fifty sister ships are returned. Click [here](#) to return all sister ships into Search Results.

LRNO	Ship Name	Status	Deadweight	GT	Built	Type	Yard No	Main Engine
9360520	IMKE SCHEPERS	IN SERVICE/COMMISSION	10600	9056	2010-01	Container Ship (Fully Cellular)	07STIG223	8M43C
9353723	LOLA B	IN SERVICE/COMMISSION	10750	8971	2007-10	Container Ship (Fully Cellular)	(588)	8M43C
9301201	MASTERY D	IN SERVICE/COMMISSION	10744	8971	2006-01	Container Ship (Fully Cellular)	9114	8M43C
9301108	MOTIVATION D	IN SERVICE/COMMISSION	10700	8971	2006-08	Container Ship (Fully Cellular)	9120	8M43C
9353747	UNISKY	IN SERVICE/COMMISSION	10600	9056	2009-12	Container Ship (Fully Cellular)	07STIG222	8M43C
9301081	VEGA ALPHA	IN CASUALTY OR REPAIRING	10746	8971	2005-11	Container Ship (Fully Cellular)	9113	8M43C
9301093	X-PRESS GANGES	IN SERVICE/COMMISSION	10744	8971	2006-03	Container Ship (Fully Cellular)	9115	8M43C
9353735	X-PRESS GODAVARI	IN SERVICE/COMMISSION	10662	8971	2008-06	Container Ship (Fully Cellular)	(589)	8M43C
9399117	X-PRESS HOOGLY	IN SERVICE/COMMISSION	10600	8971	2009-12	Container Ship (Fully Cellular)	07STIG004	8M43C
9360556	X-PRESS MEGHNA	IN SERVICE/COMMISSION	10600	8971	2009-02	Container Ship (Fully Cellular)	07STIG003	8M43C

Status History

Date	Status
2007-10-17	In Service/Commission
2007-05-02	Launched
2004-09-03	Keel Laid
2004-00-00	On Order/Not Commenced

Supplementary Features

Feature

Container: fixed guides	
Fitted for ref containers	
IWS	
Container rows: 8	
FS Ice Class 1A	
Total Fuel Consumption - Current Value	32.00
Fuel Consumption Speed - Current Value	18.00
Boiler Manufacturer	Alfa Laval Aalborg
Propeller Manufacturer	Wartsila
Total fuel capacity, in cubic metres	739.00

Dimensions

Length Overall	154.850	Length (BP)	144.900
Length (Reg)	0.000	Bulbous Bow	Yes
Breadth Extreme	0.000	Breadth Moulded	21.500
Draught	6.930	Depth	9.300
Keel To Mast Height	40.200		
Displacement	15869	T/CM	27.3

Tonnages

Tonnage Type	One tonnage, unspecified	Tonnage System	New System (International 1969)
Effective Date	2007-10		
Gross Tonnage (GT)	8,971	Net Tonnage (NT)	4,776
Deadweight (DWT)	10,750	Compensated Gross Tonnage (CGT)	0
Formula Deadweight	12,792	Light Displacement Tonnage (LDT)	5,119

Cargo Overview

Grain	0	Bale	0	Liquid	0	Gas	0
TEU	917	TEU 14t	623	Insulated	0	Passengers	0
Bollard Pull (t)	0						

Capacities

Crew 14; Segregated Ballast 5,547; TEU: 917 TEU @14:623 C Ho 267 TEU C Dk 650 TEU incl 206 ref C

Cargo Handling Gear

Gearless

Compartments

1 12.34m long Steel (Unspecified) Centre Or Only Cellular Hold(s),1 25.50m long Steel (Unspecified) Centre Or Only Cellular Hold(s),2 28.34m long Steel (Unspecified) Centre Or Only Cellular Hold(s)

Hatches

1 Centre Or Only Normal Hatch 12.60m long by 18.50m breadth, 2 Centre Or Only Normal Hatch 25.30m long by 18.50m breadth, 1 Centre Or Only Normal Hatch 25.50m long by 18.50m breadth, 1 Centre Or Only Engine Room

Ro-Ro (Lanes, Ramps & Doors)

Specialist

Tanks

Machinery Overview

1 oil engine reduction geared to screw shaft driving 1 CP propeller at 144 rpm Total Power: Mcr 7,999kW (10,875hp)Service Speed: 18.00kts Speed & Consumption: 18.00 knots on 32.00 tonnes per day

Auxiliary Engines

Design: Unknown, Engine Builder: Unknown 2 x Unknown Design: Scania, Engine Builder: Scania 2 x DI16 M, 4 Stroke 8Cy. 127 x 154, Mcr: 440 kW

Auxiliary Generators

1 x 1,150kW a.c. main engine driven, 2 x 400kW a.c.

Boilers

Bunkers

Fuel: distillate fuel: 93 cu m, residual fuel: 646 cu m

Speed (kn)	At Consumption (t)
18.00	32.00

Prime Mover Detail

Design: MaK (Group: Caterpillar), Engine Builder: Caterpillar Motoren GmbH & Co. KG - Germany 1 x 8M43C, 4 Stroke, Single Acting, In-Line (Vertical) 8 Cy. 430 x 610, Mcr: 7,999 kW (10,875 hp) at 500 rpm

Thrusters

1 Thwart. CP thruster (f) 800kW(1,088bhp)

Event Timeline

Date	Significant Events
202109	SMC Certificate issued by DNV- Expires 20241118
202108	Flagged by Portugal (Mar), Flagged by Germany, Owner Boluda Lines SA, Ship Manager Vega-Reederei GmbH and Co KG, Group Owner Boluda Corporacion Maritima
202105	PSC Inspected
201911	SMC Certificate issued by DNV-GL (VL) Expires 20241118
201906	Flagged by Portugal (Mar), SMC Certificate issued by VL Expires 20191205, Operator Boluda Lines SA, Name changed to LOLA B
201808	Operator X-Press Feeders
201804	PSC Inspected, PSC Inspected
201803	PSC Inspected, PSC Inspected
201802	PSC Inspected
201801	PSC Detained, SMC Certificate issued by Liberia Expires 20210801, Operator Vega-Reederei Friedrich Dauber, Technical Manager Vega-Reederei GmbH and Co KG, Owner Vega Apollo Schifffahrts UG, Name changed to Vega Apollo
201712	Operator Orient Express Lines Inc
201710	Disclassed BV, Classed NV, PSC Inspected, PSC Inspected
201609	PSC Inspected, PSC Inspected, PSC Inspected, PSC Inspected, PSC Inspected
201608	SMC Certificate issued by Liberia Govt Expires 20210731
201505	PSC Detained, PSC Inspected
201502	PSC Inspected, PSC Inspected
201501	Operator Vega-Reederei Friedrich Dauber
201404	PSC Inspected
201304	PSC Inspected
201205	PSC Inspected
201203	SMC Certificate issued by Bureau Veritas Expires 20170319
201202	Operator Hapag-Lloyd AG
201111	Flagged by Liberia, Flagged by Germany, SMC Certificate issued by Bureau Veritas Expires 20120505
201107	PSC Inspected, PSC Detained
201103	Ship Manager Vega-Reederei Friedrich Dauber, Name changed to Helsinki
201012	PSC Inspected
201009	PSC Inspected
200912	PSC Inspected
200908	PSC Inspected
200903	PSC Inspected
200901	Operator Beluga Shipping GmbH
200809	Name changed to Beluga Mover
200808	PSC Inspected
200806	SMC Certificate issued by Bureau Veritas Expires 20130831, SMC Certificate issued by Bureau Veritas Expires 20130615
200802	Group Owner Vega-Reederei Friedrich Dauber
200801	PSC Inspected
200712	SMC Certificate issued by Bureau Veritas Expires 20080617, Technical Manager Vega-Reederei Friedrich Dauber
200710	Classed BV, Flagged by Gibraltar, Flagged by Germany, Status changed to In Service/Commission, Operator Evergreen Marine Corp, Technical Manager Unknown, Owner Vega Helsinki mbH and Co KG, Owner JR Shipping BV, Ship Manager JR Ship Management BV, Ship Manager Beluga Shipping GmbH, Name changed to Beluga Modesty
200705	Status changed to Launched, Name changed to Esprit
200601	Contemplated BV
200600	Group Owner JR Shipping BV
200409	Status changed to Keel Laid
200400	Status changed to On Order/Not Commenced

Photographs

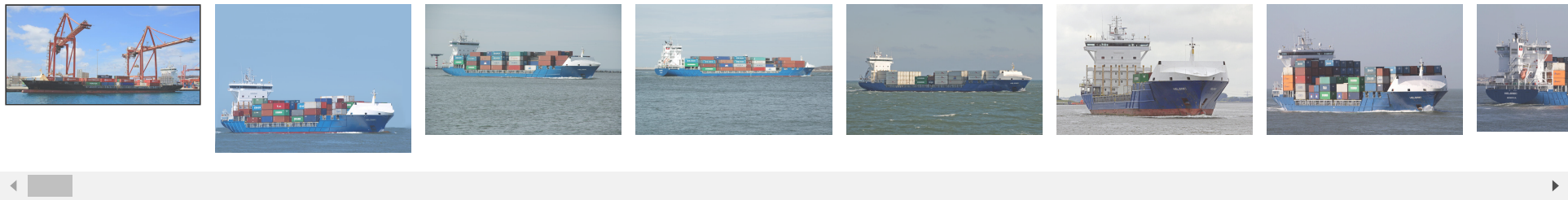

© 2021 IHS Global Limited. IHS Global Limited assumes no responsibility and shall not be liable to any person for any loss, damage or expense caused by reliance on the information or advice in this document or howsoever provided, unless that person has a contract with IHS Global Limited and in that case any responsibility or liability is exclusively on the terms and conditions set out in that contract.