

: THIS REPORT CREATED 12 Jul 2022 09:36

Ship Detail

Ship Name	LOLA B	Shiptype	Container Ship (Fully Cellular)	
IMO/LR No.	9353723	Gross	8,971	
Call Sign	CQAS3	Deadweight	10,750	
MMSI No.	255806261	Year of Build	2007	
Flag	Portugal (Mar)	Status	In Service/Commission	
Operator	Boluda Lines SA	Shipbuilder	Um Deniz Sanayi	

Ownership

Group Owner	Boluda Corporacion Maritima	Address Location	Spain	Company No.	0413061
Shipmanager	Vega-Reederei GmbH & Co KG	Address Location	Germany	Company No.	5517337
Operator	Boluda Lines SA	Address Location	Canary Islands	Company No.	0379206
DOC Company	Vega-Reederei GmbH & Co KG	Address Location	Germany	IMO Company No (DOC)	5517337
Registered Owner	Boluda Lines SA	Address Location	Canary Islands	IMO Registered Owner No	0379206
Technical Manager	Vega-Reederei GmbH & Co KG	Address Location	Germany	Company No.	5517337
Bareboat Owner	Not Applicable	Address Location		Company No.	9984588

Ownership History

☒ Show extended history

Date	Name	Flag	Group Owner	Shipmanager	Operator	DOC Company	Registered Owner	Price	Seq
2021-08							Boluda Lines SA		00
2021-08				Vega-Reederei GmbH & Co KG					00
2021-08			Boluda Corporacion Maritima						00
2021-08		Portugal (Mar)							00
2021-08		Germany							90
2019-06					Boluda Lines SA				00
2019-06	LOLA B								00
2019-06		Portugal (Mar)							91
2018-08					X-Press Feeders				89
2018-01						Vega-Reederei GmbH & Co KG			00
2018-01					Vega-Reederei Friedrich Dauber				90
2018-01	Vega Apollo								91
2018-01							Vega Apollo Schiffahrts UG		93
2017-12					Orient Express Lines Inc				91
2015-01					Vega-Reederei Friedrich Dauber				92
2012-02					Hapag-Lloyd AG				93
2011-11		Liberia							92
2011-11		Germany							93

2011-03	Helsinki							92
2011-03				Vega-Reederei Friedrich Dauber				93
2009-01					Beluga Shipping GmbH			94
2008-09	Beluga Mover							93
2008-02			Vega-Reederei Friedrich Dauber					94
2007-12					Vega-Reederei Friedrich Dauber			94
2007-11						Unknown		95
2007-10							Vega Helsinki mbH & Co KG	94
2007-10				Beluga Shipping GmbH				94
2007-10		Gibraltar						94
2007-10	Beluga Modesty							94
2007-10							JR Shipping BV	95
2007-10				JR Ship Management BV				95
2007-10					Evergreen Marine Corp			95
2007-10		Germany						95
2007-05	Esprit							95
2006-00			JR Shipping BV					95

Originally Beluga Modesty;Launched as Esprit (2007)

Registration, P&I, and Communications

DOC Emails	management@vega-reederei.de , container@vega-reederei.de , chartering@vega-reederei.de , technic@vega-reederei.de		
Port of Registry	Madeira	Flag	Portugal (Mar)
Official Number	1828	Sat Com ID	
Sat Com Ans Back		Fishing Number	
Current P&I Club	Britannia P&I		

P&I Club History

Date	P&I Club
2021-08-03	Britannia P&I
2018-02-20	Standard Club
2014-12-03	Skuld
2008-06-20	Skuld

Flag, Call Sign & MMSI History

Date	Flag	Port of Registry	Call Sign	MMSI
2021-08	Portugal (Mar)	Madeira	CQAS3	255806261
2021-08	Germany	Elsfleth	DGAJ2	
2019-06	Portugal (Mar)	Madeira	CQAS3	255806261
2011-11	Liberia	Monrovia	D5AX7	636092357
2011-11	Germany			
2007-10	Gibraltar	Gibraltar		
2007-10	Germany			

Crew List

Data as of 2021-10-07

Nationality	Total Ratings	Total Officers	Total Crew
Bulgarian	2	2	4
Ukranian	3	1	4
Polish	1	2	3
Russian	0	1	1

Cargo Overview

Grain	0	Bale	0	Liquid	0	Gas	0
TEU	917	TEU 14t	623	Insulated	0	Passengers	0
Bollard Pull (t)	0						

Capacities

Crew 14; Segregated Ballast 5,547; TEU: 917 TEU @14:623 C Ho 267 TEU C Dk 650 TEU incl 206 ref C

Cargo Handling Gear

Gearless

Compartments

1 12.34m long Steel (Unspecified) Centre Or Only Cellular Hold(s),1 25.50m long Steel (Unspecified) Centre Or Only Cellular Hold(s),2 28.34m long Steel (Unspecified) Centre Or Only Cellular Hold(s)

Hatches

1 Centre Or Only Normal Hatch 12.60m long by 18.50m breadth, 2 Centre Or Only Normal Hatch 25.30m long by 18.50m breadth, 1 Centre Or Only Normal Hatch 25.50m long by 18.50m breadth, 1 Centre Or Only Engine Room

Ro-Ro (Lanes, Ramps & Doors)

Specialist

Tanks

Machinery Overview

1 oil engine reduction geared to screw shaft driving 1 CP propeller at 144 rpm Total Power: Mcr 7,999kW (10,875hp)Service Speed: 18.00kts Speed & Consumption: 18.00 knots on 32.00 tonnes per day

Auxiliary Engines

Design: Unknown, Engine Builder: Unknown 2 x Unknown Design: Scania, Engine Builder: Scania 2 x DI16 M, 4 Stroke 8Cy. 127 x 154, Mcr: 440 kW

Auxiliary Generators

1 x 1,150kW a.c. main engine driven, 2 x 400kW a.c.

Boilers

Bunkers

Fuel: distillate fuel: 93 cu m, residual fuel: 646 cu m

Speed (kn)	At Consumption (t)
18.00	32.00

Prime Mover Detail

Design: MaK (Group: Caterpillar), Engine Builder: Caterpillar Motoren GmbH & Co. KG - Germany 1 x 8M43C, 4 Stroke, Single Acting, In-Line (Vertical) 8 Cy. 430 x 610, Mcr: 7,999 kW (10,875 hp) at 500 rpm

Thrusters

1 Thwart. CP thruster (f) 800kW(1,088bhp)

Photographs

Photo 1 of 270

LOLA B

Photo Date: 2020-04-20

Copyright: Oleg Skrypnyk

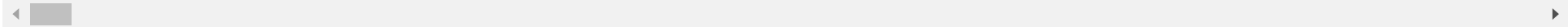
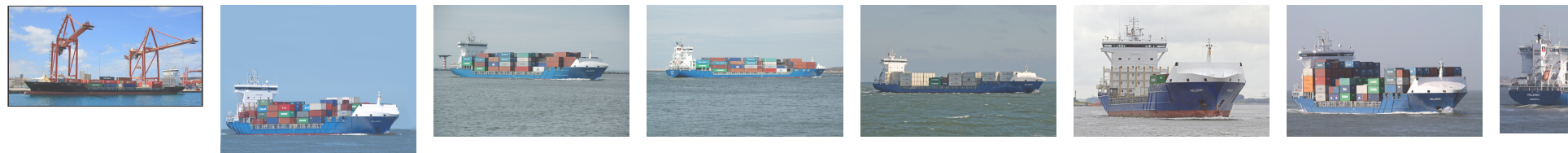

© 2022 IHS Global Limited. IHS Global Limited assumes no responsibility and shall not be liable to any person for any loss, damage or expense caused by reliance on the information or advice in this document or howsoever provided, unless that person has a contract with IHS Global Limited and in that case any responsibility or liability is exclusively on the terms and conditions set out in that contract.