

: THIS REPORT CREATED 10 Aug 2022 14:55

Ship Detail

Ship Name	MEMPHIS	Shiptype	Crude Oil Tanker
IMO/LR No.	9189146	Gross	81,236
Call Sign	3E4018	Deadweight	160,573
MMSI No.	352001271	Year of Build	2001
Flag	Panama	Status	In Service/Commission
Operator	Koban Shipping LLC	Shipbuilder	Samsung Heavy Inds - Geoje



Ownership

Group Owner	Unknown	Address Location		Company No.	9991001
Shipmanager	Koban Shipping LLC	Address Location	United Arab Emirates	Company No.	6134958
Operator	Koban Shipping LLC	Address Location	United Arab Emirates	Company No.	6134958
DOC Company	Global Ship Management Ltd	Address Location	Hong Kong, China	IMO Company No (DOC)	6069318
Registered Owner	Breitach Lines Inc	Address Location	Marshall Islands	IMO Registered Owner No	6302262
Technical Manager	Global Ship Management Ltd	Address Location	Hong Kong, China	Company No.	6069318
Bareboat Owner	Not Applicable	Address Location		Company No.	9984588

Ownership History

☐ Show extended history

Date	Name	Flag	Group Owner	Shipmanager	Operator	DOC Company	Registered Owner	Price
2022-03	MEMPHIS	Panama		Koban Shipping LLC	Koban Shipping LLC		Breitach Lines Inc	
2019-12	Metis	Cyprus		Vanore Ltd	Vanore Ltd	Global Ship Management Ltd	Vanore Ltd	
2019-11								\$17,000,000
2019-08		Italy						
2009-05		Italy	Unknown	Premuda SpA	Premuda SpA	Premuda SpA	Premuda SpA	
2006-07			Hansa Hamburg Shipping					
2006-05						Ernst Jacob GmbH & Co KG		
2002-06			Ernst Jacob GmbH & Co KG					
2001-11			Unknown					
2001-07						Ernst Jacob GmbH & Co KG		
2001-05		Germany		Ernst Jacob GmbH & Co KG	PETROBRAS		Seeve Schifffahrts	
2001-00	Four Smile		Premuda SpA		Premuda Tankers SpA		Panamax Tanker Four Lda	
1901-00				Premuda Tankers SpA				

Originally Four Smile;Newbuilding price \$41,500,000

Registration, P&I, and Communications

DOC Emails	globalshipmanagement26@gmail.com, info@globalshipmgmt.hk.com		
Port of Registry	Panama	Flag	Panama
Official Number	54675PEXT	Sat Com ID	
Sat Com Ans Back		Fishing Number	
Current P&I Club	Unknown		

P&I Club History

Date	P&I Club
2022-02-07	Unknown
2019-12-12	West of England
2017-07-06	North of England
2017-06-22	Standard Club
2017-05-05	North of England
2017-01-24	Standard Club
2011-06-20	Charles Taylor & Co
2006-02-20	Steamship Mutual

Flag, Call Sign & MMSI History

Date	Flag	Port of Registry	Call Sign	MMSI
2022-03	Panama	Panama	3E4018	352001271
2019-12	Cyprus	Limassol	5BKS5	209853000
2019-08	Italy	Genoa	IBPQ	247271800
2009-05	Italy	Palermo	IBPQ	247271800
2001-05	Germany			
2001-05	Cayman Islands	George Town		
2001-05	Germany			

Three Year Event Summary

Significant Event	Last 12 months	Between 1 and 2 years ago	2-3 years ago
Casualties	0	0	0
Class status changes	3	0	0
Detentions	0	0	0
DOC certificates	2	0	4
Flag changes	1	0	2
Group Owner changes	0	0	0
Inspections	0	2	1
Name changes	1	0	1

Class

China Classification Society (2022-03-00)

Class History

Date	Class	Status
2022-03-00	Registro Italiano Navale (IACS)	(Disclassified)
2021-12-00	China Classification Society (IACS)	In Class
2019-03-00	American Bureau of Shipping (IACS)	(Disclassified)
2013-02-00	Registro Italiano Navale (IACS)	In Class
2001-00-00	American Bureau of Shipping (IACS)	In Class

Surveys

Special Survey Due 2026-05-31, Assigned 2021-12-17, China Classification Society

Crew List

Inspections & Detentions

Data as reported by Port State Control Authorities

Authority	Status	Date	Place	Name	Flag	Class	Owner
Tokyo MOU	Follow up	2021-06-04	Qingdao	Metis	Cyprus	Registro Italiano Navale	Vanore Ltd
Tokyo MOU	Initial Inspection	2021-	Qingdao	Metis	Cyprus	Registro Italiano Navale	Vanore Ltd

06-03						
2 Defects: Certificates & Documentation - Ship Certificate - International Oil Pollution Prevention (IOPP) Pollution Prevention - Ballast Water - Ballast Water Record Book						
Paris MOU	Expanded inspection	2019-08-20	Pachi	Four Smile	Italy	Registro Italiano Navale Premuda Spa
US Coastguard	Inspection	2017-11-04	New Orleans	Four Smile	Italy	American Bureau Of Shipping
Paris MOU	Inspection(Expanded)	2016-08-05	Pachi	Four Smile	Italy	American Bureau Of Shipping
Tokyo MOU	Follow up	2016-02-01	Bataan & North Harbor	Four Smile	Italy	American Bureau Of Shipping
Tokyo MOU	Inspection	2016-02-01	Bataan & North Harbor	Four Smile	Italy	American Bureau Of Shipping
Tokyo MOU	Inspection	2015-09-16	Ningbo	Four Smile	Italy	Rina Services S.P.A.
4 Defects: Enclosed space entry and rescue drills Speed and distance indicator Lifeboats Lifeboats						
US Coastguard	Follow up	2014-07-05	Long Beach	Four Smile	Italy	American Bureau Of Shipping
1 Defect: DECK/CARGO - CARGO TRANSFER/LIGHTERING (LIQUID)						
US Coastguard	Inspection	2014-07-01	Long Beach	Four Smile	Italy	American Bureau Of Shipping
4 Defects: POLLUTION PREVENTION/RESPONSE - PREVENTION EQUIPMENT DOCUMENTATION - SAFETY MANAGEMENT SYSTEM DECK/CARGO - VAPOR CONTROL SYSTEMS DECK/CARGO - VAPOR CONTROL SYSTEMS						
US Coastguard LE	Inspection	2014-07-01	Long Beach	Four Smile	Italy	American Bureau Of Shipping
Tokyo MOU	Inspection	2014-03-31	Yingkou	Four Smile	Italy	American Bureau Of Shipping
Paris MOU	Inspection(Expanded)	2013-12-10	Cartagena (Spain)	Four Smile	Italy	American Bureau Of Shipping
US Coastguard	Inspection	2012-10-01	Philadelphia	Four Smile	Italy	American Bureau Of Shipping
Tokyo MOU	Inspection	2012-03-01	Tanjung Balai Karimun	Four Smile	Italy	American Bureau Of Shipping
US Coastguard	Inspection	2011-09-07	Morgan City, Louisiana	Four Smile	Italy	American Bureau Of Shipping
Tokyo MOU	Inspection	2011-04-17	Manila	Four Smile	Italy	American Bureau Of Shipping
1 Defect: Speed and distance indicator						
Paris MOU	Detailed Inspection	2011-01-18	Cartagena (Spain)	Four Smile	Italy	American Bureau Of Shipping
6 Defects: Structural condition - Cargo pumproom - Not as required Radio communication - MF/HF Radio installation - Not as required Working and Living Conditions - Living Conditions - Cold room - Damaged Structural condition - Electrical installations in general - Unsafe Life saving appliances - Lifeboats - Not properly maintained Pollution Prevention - MARPOL Annex VI - Other MARPOL Annex VI - Other						
US Coastguard	Inspection	2010-12-23	St. Croix, USVI	Four Smile	Italy	American Bureau Of Shipping
Black Sea MOU	Inspection	2009-12-23	Novorossiysk	Four Smile	Cayman Islands	American Bureau Of Shipping
US Coastguard	Follow up	2009-10-28	Morgan City, Louisiana	Four Smile	Cayman Islands	American Bureau Of Shipping
US Coastguard	Inspection	2009-09-06	Morgan City, Louisiana	Four Smile	Cayman Islands	American Bureau Of Shipping
3 Defects: NAVIGATION - VOYAGE DATA RECORDER						

NAVIGATION - COLLISION/GROUNDING AVOIDANCE LIFESAVING - LINE-THROWING APPLIANCES						
Indian Ocean MOU	Inspection	2009-07-10	Kharg Island	Four Smile	Italy	American Bureau Of Shipping
Tokyo MOU	Follow up	2008-12-10	Whangarei	Four Smile	Cayman Islands	American Bureau Of Shipping
0 Defect: MF/HF radio installation Ventilation						
Tokyo MOU	Inspection	2008-12-09	Whangarei	Four Smile	Cayman Islands	American Bureau Of Shipping
3 Defects: MF/HF radio installation Ventilation Ventilation						
Indian Ocean MOU	Inspection	2008-09-11	Bashair	Four Smile	Cayman Islands	Ernst Jacop-Germany- Fax:+49461860466117
Paris MOU	Initial inspection	2008-06-03	Sines	Four Smile	Cayman Islands	American Bureau Of Shipping (Abs)
US Coastguard	Inspection	2006-05-20	Morgan City, Louisiana	Four Smile	Cayman Islands	American Bureau Of Shipping
Paris MOU	Inspection	2002-03-01	St John's (Canada)	Four Smile	Cayman Islands	American Bureau Of Shipping (Abs)

Safety Management Company

Sequence	Current				
Shipname (Reported)	Flag (Reported)		DOC Company	Unknown	
Type	Convention	Auditor	Issuer		
Date of Issue	2022-04-18	Date of Expiry			
Sequence	Historical				
Shipname (Reported)	Flag (Reported)		Cyprus	DOC Company	Global Ship Management Ltd
Type	Convention	Auditor	Bv	Issuer	Bureau Veritas
Date of Issue	2022-03-24	Date of Expiry	2022-09-24		
Sequence	Historical				
Shipname (Reported)	Flag (Reported)		Cyprus	DOC Company	Global Ship Management Ltd
Type	Convention	Auditor	Bv	Issuer	Bureau Veritas
Date of Issue	2020-06-12	Date of Expiry	2025-06-12		
Sequence	Historical				
Shipname (Reported)	Flag (Reported)		Cyprus	DOC Company	Global Ship Management Ltd
Type	Convention	Auditor	Bv	Issuer	Bureau Veritas
Date of Issue	2019-12-08	Date of Expiry	2020-06-08		
Sequence	Historical				
Shipname (Reported)	Flag (Reported)		DOC Company		Unknown
Type	Convention	Auditor		Issuer	
Date of Issue	2019-12-06	Date of Expiry			
Sequence	Historical				
Shipname (Reported)	Flag (Reported)		Italy	DOC Company	Premuda SpA
Type	Convention	Auditor	Ri	Issuer	Registro Italiano Na
Date of Issue	2019-10-05	Date of Expiry			
Sequence	Historical				
Shipname (Reported)	Four Smile	Flag (Reported)	Italy	DOC Company	Premuda SpA
Type	Auditor		Italian Embassy	Issuer	Italian Embassy
Date of Issue	2014-10-03	Date of Expiry	2019-10-23		
Sequence	Historical				
Shipname (Reported)	Four Smile	Flag (Reported)	Italy	DOC Company	Premuda SpA

Type		Auditor	Italian Gov	Issuer	Italian Gov
Date of Issue	2009-10-24	Date of Expiry	2014-10-23		
Sequence	Historical				
Shipname (Reported)	Four Smile	Flag (Reported)	Cayman Islands	DOC Company	Ernst Jacob GmbH & Co KG
Type	Convention	Auditor	Cayman Islands	Issuer	Cayman Islands
Date of Issue	2001-07-19	Date of Expiry	2006-05-21		

Safety Certificates

Casualty & Events

At most, the first fifty Events are returned. Click [here](#) to return the entire list into Search Results.

Event ID	Name at time of Incident	Event Type	Detail	Significance	Start Date
----------	--------------------------	------------	--------	--------------	------------

Construction Overview

ShipType	Crude Oil Tanker	Built	2001
GT	81,236	Deadweight	160,573

Alterations & Conversion

Arrangement

Structure	Sequence (Bow to Stern)	Position	Type	Material	Length	Breadth
Tank	01	Cargo Tank	Centre Or Only	Steel (Unspecified)		
Tank	02	Cargo Tank	Centre Or Only	Steel (Unspecified)		
Tank	03	Cargo Tank	Centre Or Only	Steel (Unspecified)		
Tank	04	Cargo Tank	Centre Or Only	Steel (Unspecified)		
Tank	05	Cargo Tank	Centre Or Only	Steel (Unspecified)		
Tank	06	Cargo Tank	Centre Or Only	Steel (Unspecified)		
Tank	07	Cargo Tank	Centre Or Only	Steel (Unspecified)		
Tank	08	Cargo Tank	Centre Or Only	Steel (Unspecified)		
Tank	09	Cargo Tank	Centre Or Only	Steel (Unspecified)		
Tank	10	Cargo Tank	Centre Or Only	Steel (Unspecified)		
Tank	11	Cargo Tank	Centre Or Only	Steel (Unspecified)		
Tank	12	Cargo Tank	Centre Or Only	Steel (Unspecified)		
Tank	13	Slop Tank	Port	Steel (Unspecified)		
Tank	14	Slop Tank	Starboard	Steel (Unspecified)		

Construction Detail

Ship Type Group:Tanker-Suezmax; Statcode5:A13A2TV; Hull Type:Double Hull (Marpol); Hull Material:Steel; Hull Connections:Welded; Decks:1 dk; Bulbous bow;

Recycling Detail (Broken up ships only)

Service Constraints

Trading, Commercial; Sea, Unspecified

Shipbuilder

2001-05 [Samsung Heavy Industries Co Ltd - Geoje](#) Yard/hull No.: 1272

Sister Ships

At most, the first fifty sister ships are returned. Click [here](#) to return all sister ships into Search Results.

LRNO	Ship Name	Status	Deadweight	GT	Built	Type	Yard No	Main Engine
9233777	AMETHYST MTS	IN SERVICE/COMMISSION	160209	81310	2003-04	Crude Oil Tanker	1400	6S70MC-C
9585900	AST SUNSHINE	IN SERVICE/COMMISSION	159039	81443	2013-01	Crude Oil Tanker	1926	6S70ME-C8

9594793	ATHENS SPIRIT	IN SERVICE/COMMISSION	158529	81326	2012-05	Crude Oil Tanker	1958	6S70MC-C
9578646	ATLANTA SPIRIT	IN SERVICE/COMMISSION	158650	81509	2011-02	Crude Oil Tanker	1919	6S70MC-C
9578634	BARCELONA SPIRIT	IN SERVICE/COMMISSION	158482	81509	2011-01	Crude Oil Tanker	1918	6S70MC-C
9529499	BORDEIRA	IN SERVICE/COMMISSION	158513	81380	2013-01	Crude Oil Tanker	1890	6S70MC-C8
9531480	CAPTAIN MICHAEL	IN SERVICE/COMMISSION	157648	81482	2012-01	Crude Oil Tanker	1893	6S70MC-C
9228655	CECILIA A	IN SERVICE/COMMISSION	159996	81310	2003-03	Crude Oil Tanker	1399	6S70MC-C
9594767	COLORADO	IN SERVICE/COMMISSION	158615	81341	2012-11	Crude Oil Tanker	1955	6S70MC-C
9462926	DECATHLON	IN SERVICE/COMMISSION	158475	81493	2012-01	Crude Oil Tanker	1802	6S70MC-C
9585895	DELTA SUPREME	IN SERVICE/COMMISSION	159031	81187	2012-06	Crude Oil Tanker	1925	6S70ME-C8
9587192	DOLVIKEN	IN SERVICE/COMMISSION	159058	81453	2012-01	Crude/Oil Products Tanker	1915	6S70ME-C
9594822	EAGLE SAN ANTONIO	IN SERVICE/COMMISSION	157849	80783	2012-04	Crude Oil Tanker	1962	6S70MC-C
9594834	EAGLE SAN DIEGO	IN SERVICE/COMMISSION	157849	80783	2012-07	Crude Oil Tanker	1963	6S70MC-C
9594846	EAGLE SAN JUAN	IN SERVICE/COMMISSION	157850	80783	2012-08	Crude Oil Tanker	1964	6S70MC-C
9594858	EAGLE SAN PEDRO	IN SERVICE/COMMISSION	157850	80783	2012-10	Crude Oil Tanker	1965	6S70MC-C
9416692	FPSO MIAMTE MV34	IN SERVICE/COMMISSION	157667	89822	2009-06	FPSO, Oil	1743	6S70ME-C
9416733	FRATERNITY	IN SERVICE/COMMISSION	157714	81482	2009-11	Crude Oil Tanker	1744	6S70MC-C
9516117	JAG LAKSHYA	IN SERVICE/COMMISSION	157642	81844	2011-01	Crude Oil Tanker	1857	6S70MC-C
9516105	JAG LEENA	IN SERVICE/COMMISSION	157672	81844	2010-02	Crude Oil Tanker	1856	6S70MC-C
9587312	KAPSALI	IN SERVICE/COMMISSION	158547	81548	2011-06	Crude Oil Tanker	1927	6S70MC-C
9530917	KIMOLOS WARRIOR	IN SERVICE/COMMISSION	157258	81833	2013-03	Crude Oil Tanker	1904	6S70MC-C
9594133	LENI P.	IN SERVICE/COMMISSION	158640	81548	2011-09	Crude Oil Tanker	1937	6S70MC-C
9529487	LIPARI	IN SERVICE/COMMISSION	158237	81380	2012-04	Crude Oil Tanker	1889	6S70MC-C
9594779	LONDON SPIRIT	IN SERVICE/COMMISSION	158510	81326	2011-09	Crude Oil Tanker	1956	6S70MC-C
9446374	MARE DORICUM	IN SERVICE/COMMISSION	158319	81499	2009-10	Crude Oil Tanker	1782	6S70MC-C
9449405	MARE PICENUM	IN SERVICE/COMMISSION	158489	81499	2011-01	Crude Oil Tanker	1783	6S70MC-C
9457892	MARE SICULUM	IN SERVICE/COMMISSION	158466	81499	2011-03	Crude Oil Tanker	1784	6S70MC-C
9530890	MARIA	IN SERVICE/COMMISSION	157523	81482	2012-01	Crude Oil Tanker	1860	6S70MC-C
9224271	MARIA GRACE	IN SERVICE/COMMISSION	160289	81310	2002-03	Crude Oil Tanker	1353	6S70MC-C
9589750	MELODIA	IN SERVICE/COMMISSION	158671	81384	2011-08	Crude Oil Tanker	1929	6S70MC-C
9189146	MEMPHIS	IN SERVICE/COMMISSION	160573	81236	2001-05	Crude Oil Tanker	1272	6S70MC
9585871	MONTESPERANZA	IN SERVICE/COMMISSION	159179	81468	2012-01	Crude Oil Tanker	1923	6S70ME-C8
9585883	MONTESTENA	IN SERVICE/COMMISSION	159372	81187	2012-03	Crude Oil Tanker	1924	6S70ME-C8

9248423	NORDIC APOLLO	IN SERVICE/COMMISSION	159988	81310	2003-07	Crude Oil Tanker	1401	6S70MC-C
9588445	NORDIC BREEZE	IN SERVICE/COMMISSION	158597	81509	2011-08	Crude Oil Tanker	1938	6S70ME-C
9233765	NORDIC COSMOS	IN SERVICE/COMMISSION	159999	81310	2003-01	Crude Oil Tanker	1389	6S70MC-C
9438418	NORDIC CROSS	IN SERVICE/COMMISSION	158475	81493	2010-01	Crude Oil Tanker	1765	6S70ME-C
9436446	NORDIC LIGHT	IN SERVICE/COMMISSION	158555	81493	2010-05	Crude Oil Tanker	1770	6S70MC-C
9588469	NORDIC ZENITH	IN SERVICE/COMMISSION	158645	81509	2011-11	Crude Oil Tanker	1939	6S70ME-C
9438406	PENTATHLON	IN SERVICE/COMMISSION	158475	81493	2009-08	Crude Oil Tanker	1764	6S70ME-C
9529475	PETALIDI	IN SERVICE/COMMISSION	158532	81818	2012-05	Crude Oil Tanker	1888	6S70MC-C
9385192	PINNACLE SPIRIT	IN SERVICE/COMMISSION	159995	81732	2008-08	Crude Oil Tanker	1681	6S70ME-C
9578658	PSERIMOS	IN SERVICE/COMMISSION	158670	81565	2011-04	Crude Oil Tanker	1922	6S70MC-C
9457907	RIDGEBURY LESSLEY B	IN SERVICE/COMMISSION	158319	81510	2013-09	Crude Oil Tanker	1785	6S70MC-C
9589748	RIO APURE	IN SERVICE/COMMISSION	158658	81384	2011-06	Crude Oil Tanker	1928	6S70MC-C
9586722	RIO CARONI	IN SERVICE/COMMISSION	158777	81384	2011-03	Crude Oil Tanker	1913	6S70MC-C
9586734	RIO ORINOCO	IN SERVICE/COMMISSION	158589	81384	2011-05	Crude Oil Tanker	1914	6S70MC-C
9419565	RIO SPIRIT	IN SERVICE/COMMISSION	158368	81394	2013-02	Crude Oil Tanker	1977	6S70ME-C8
9594755	SABINE	IN SERVICE/COMMISSION	158493	81341	2012-07	Crude Oil Tanker	1954	6S70MC-C

Status History

Date	Status
2001-05-21	In Service/Commission
2001-03-24	Launched
2001-01-09	Keel Laid
2000-12-00	Under Construction
1998-03-00	On Order/Not Commenced

Supplementary Features

Total Fuel Consumption - Current Value	58.00
Fuel Consumption Speed - Current Value	14.50
Total fuel capacity, in cubic metres	4404.00

Dimensions

Length Overall	274.280	Length (BP)	264.000
Length (Reg)	265.210	Bulbous Bow	Yes
Breadth Extreme	48.040	Breadth Moulded	48.000
Draught	17.072	Depth	23.200
Keel To Mast Height	50.500		
Displacement	183282	T/CM	118.9

See also Specialist in Cargo & Gear for tanker specific dimensions

Tonnages

Tonnage Type	One tonnage, unspecified	Tonnage System	New System (International 1969)
Effective Date	2001-00		
Gross Tonnage (GT)	81,236	Net Tonnage (NT)	51,556
Deadweight (DWT)	160,573	Compensated Gross Tonnage (CGT)	0

Formula Deadweight129,797

Light Displacement22,709
Tonnage (LDT)

Cargo Overview

Grain	0	Bale	0	Liquid	167,230	Gas	0
TEU	0	TEU 14t	0	Insulated	0	Passengers	0
Bollard Pull (t)	0						

Capacities

Liquid @ 98% 167,230; Segregated Ballast 53,512; Slops 4,730; Cargo heating coils

Cargo Handling Gear

Cargo Pumps 3 @ 3,800 M3/hr

Compartments

Hatches

Ro-Ro (Lanes, Ramps & Doors)

Specialist

COW, IGS, SBT (Protective), Closed Loading, VRS - Vapour Recovery System, Slop Capacity 4,730, Aluminium Brass Heating Coils, 60 Maximum Temp (Centigrade), SPM Equipped, 2 Tongue Bow Stoppers, 200t SWL, Flash Point Under 60c, 3 Lines (manifolds) per Side, 77.00m Mid Point Manifold Forward (Light), 126.10m Parallel Body Length (Light), 49.10m Mid Point Manifold Aft (Light), 77.00m Mid Point Manifold Forward (Ballast), 130.30m Parallel Body Length (Ballast), 53.30m Mid Point Manifold Aft (Ballast), 77.00m Mid Point Manifold Forward (Laden), 147.40m Parallel Body Length (Laden), 70.40m Mid Point Manifold Aft (Laden), 147.50m Bow to Centre Manifold, 0.406m Manifold Discharge Diameter

Tanks

12 Steel (Unspecified) Centre Or Only Cargo Tank(s), 1 Steel (Unspecified) Port Slop Tank(s), 1 Steel (Unspecified) Starboard Slop Tank(s), 3 Grades (cargo segregations), Aluminium Brass Heating Coils
Cargo Tank(s) partially coated, Slop Tank(s) partially coated

Machinery Overview

1 oil engine driving 1 FP propeller at 91 rpm Total Power: Mcr 16,858kW (22,920hp)Max. Speed: 16.90kts, Service Speed: 14.50kts Speed & Consumption: 14.50 knots on 58.00 tonnes per day

Auxiliary Engines

Design: Yanmar, Engine Builder: Yanmar 3 x 6N21AL-EN, 4 Stroke 6Cy. 210 x 290, Mcr: 970 kW

Auxiliary Generators

3 x 900kW a.c.

Boilers

Bunkers

Fuel: distillate fuel: 240 cu m, residual fuel: 4,164 cu m

Speed (kn)	At Consumption (t)
14.50	58.00

Prime Mover Detail

Design: B&W (Group: MAN-B&W), Engine Builder: Doosan Engine Co Ltd - South Korea 1 x 6S70MC, 2 Stroke, Single Acting, In-Line (Vertical) 6 Cy. 700 x 2674, Mcr: 16,858 kW (22,920 hp) at 91 rpm

Thrusters

Event Timeline

Date	Significant Events
202203	Name changed to MEMPHIS, Disclassified RI, Classed CC, Flagged by Panama, SMC Certificate issued by Bureau Veritas Expires 20220924, Operator Koban Shipping LLC, Owner Breitach Lines Inc, Ship Manager Koban Shipping LLC
202112	Classed CC
202106	PSC Inspected, PSC Inspected
202006	SMC Certificate issued by Bureau Veritas Expires 20250612
201912	Name changed to Metis, Flagged by Cyprus, SMC Certificate issued by Bureau Veritas Expires 20200608, Operator Vanore Ltd, Technical Manager Global Ship Management Ltd, Owner Vanore Ltd, Ship Manager Vanore Ltd
201910	SMC Certificate issued by Registro Italiano Na

201908	Flagged by Italy, PSC Inspected
201903	Disclassed AB
201711	PSC Inspected
201608	PSC Inspected
201602	PSC Inspected, PSC Inspected
201509	PSC Inspected
201410	SMC Certificate issued by Italian Embassy Expires 20191023
201407	PSC Inspected, PSC Inspected, PSC Inspected
201403	PSC Inspected
201312	PSC Inspected
201302	Classed RI
201210	PSC Inspected
201203	PSC Inspected
201109	PSC Inspected
201104	PSC Inspected
201101	PSC Inspected
201012	PSC Inspected
200912	PSC Inspected
200910	PSC Inspected, SMC Certificate issued by Italian Gov Expires 20141023
200909	PSC Inspected
200907	PSC Inspected
200905	Flagged by Italy, Operator Premuda SpA, Technical Manager Premuda SpA, Owner Premuda SpA, Ship Manager Premuda SpA, Group Owner Premuda SpA
200812	PSC Inspected, PSC Inspected
200809	PSC Inspected
200806	PSC Inspected
200607	Group Owner Hansa Hamburg Shipping
200605	PSC Inspected, Technical Manager Ernst Jacob GmbH and Co KG
200206	Group Owner Ernst Jacob GmbH and Co KG
200203	PSC Inspected
200107	SMC Certificate issued by Cayman Islands Expires 20060521
200105	Flagged by Germany, Flagged by Cayman Islands, Flagged by Germany, Status changed to In Service/Commission, Operator PETROBRAS, Owner Seeve Schiffahrts, Ship Manager Ernst Jacob GmbH and Co KG
200103	Status changed to Launched
200101	Status changed to Keel Laid
200100	Name changed to Four Smile, Classed AB, Operator Premuda Tankers SpA, Owner Panamax Tanker Four Lda, Group Owner Premuda SpA
200012	Status changed to Under Construction
199803	Status changed to On Order/Not Commenced
190100	Ship Manager Premuda Tankers SpA

Photographs

Photo 1 of 662

Four Smile
Photo Date: 2003-09-22
Copyright: Fotoflite

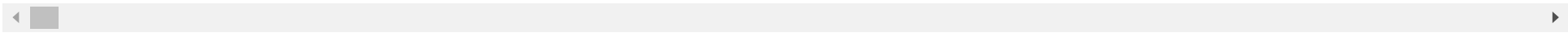
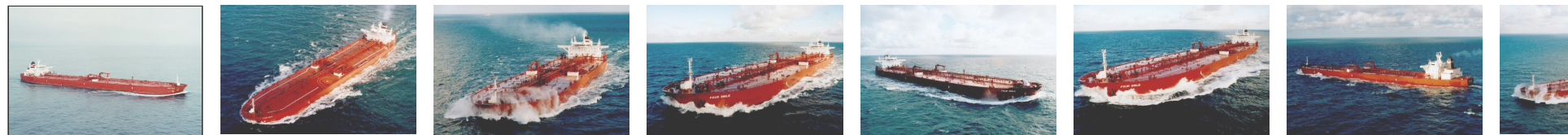

My Notes

Add Note

Inmarsat



To view information available on the Inmarsat Ships Directory for this vessel, click on the button below.

Inmarsat

This link is by ship name, so please ensure that you are viewing the correct ship in the Directory. If you cannot see the ship you can search again directly in the Directory. Please note that the Directory displays each Inmarsat terminal separately for each ship.

Equasis



To view information available on Equasis for this vessel click on the button below.

Equasis

Equasis is a public web-site promoting quality shipping, and this access from Sea-web has the approval of the Equasis Secretariat.

Ship Performance



This data is brought to you in cooperation with [Marine Benchmark](#)

Vessel operation analysis - Demo

The data below is for demo purposes only. To view real data you will need to add the [Ship Performance Module](#) to your subscription

Aggregation	Unit	Nov	Dec	Jan	Feb	Mar	Apr
Time moving of total, vessel (Segment)	%	XX.X (XX.X)	XX.X (XX.X)	XX.X (XX.X)	XX.X (XX.X)	XX.X (XX.X)	XX.X (XX.X)
Distance made, vessel (Segment)	nm	X,XXX (X,XXX)	X,XXX (X,XXX)	X,XXX (X,XXX)	X,XXX (X,XXX)	X,XXX (X,XXX)	X,XXX (X,XXX)
Avg speed steaming, vessel (Segment)	kn	XX.X (XX.X)	XX.X (XX.X)	XX.X (XX.X)	XX.X (XX.X)	XX.X (XX.X)	XX.X (XX.X)
Time still of total, vessel (Segment)	%	XX.X (XX.X)	XX.X (XX.X)	XX.X (XX.X)	XX.X (XX.X)	XX.X (XX.X)	XX.X (XX.X)
Time in SECA of total	%	XX.X	XX.X	XX.X	XX.X	XX.X	XX.X

Time moving in SECA of total	%	XX.X	XX.X	XX.X	XX.X	XX.X	XX.X
Distance made in SECA	nm	X,XXX	X,XXX	X,XXX	X,XXX	X,XXX	X,XXX
Average speed steaming in SECA	kn	XX.X	XX.X	XX.X	XX.X	XX.X	XX.X

i Demo data shows how the data are formatted in the full product. For oldest period sharp data is shown. Please contact IHS Maritime for any question or subscriptions. Time moving/still is identified as time in speed over/under 1 kn. Average speed is calculated for time in speed over 6 kn. Time moving in SECA area is percent of total time in full month and not percent of time in SECA. For more detailed, longer analysis or SECA area analysis please contact Marine Benchmark.

Vessel trading area analysis - Demo

The data below is for demo purposes only. To view real data you will need to add the [Ship Performance Module](#) to your subscription

Trading area	Unit	Nov	Dec	Jan	Feb	Mar	Apr
Time in area, Middle East / India (Segment)	%	XX.X (XX.X)	XX.X (XX.X)	XX.X (XX.X)	XX.X (XX.X)	XX.X (XX.X)	XX.X (XX.X)
Time in area, North East Asia and Russia (Segment)	%	XX.X (XX.X)	XX.X (XX.X)	XX.X (XX.X)	XX.X (XX.X)	XX.X (XX.X)	XX.X (XX.X)
Time in area, South East Asia (Segment)	%	XX.X (XX.X)	XX.X (XX.X)	XX.X (XX.X)	XX.X (XX.X)	XX.X (XX.X)	XX.X (XX.X)
Time in area, Oceania incl. Australia (Segment)	%	XX.X (XX.X)	XX.X (XX.X)	XX.X (XX.X)	XX.X (XX.X)	XX.X (XX.X)	XX.X (XX.X)

i Demo data shows how the data are formatted in the full product. For oldest period sharp data is shown. Please contact IHS Maritime for any question or subscriptions. Time in area is defined as all time still or moving. The globe is divided into 9 highly aggregated trading areas (for area definitions, please see the help file under help tab or in a link at the top of this section). For more detailed geographical analysis, first down to 18 well defined and market based trading areas, containing US gulf, Sain Lawrence seaways etc. Or any custom defined area on the globe please contact Marine Benchmark.

© 2022 IHS Global Limited. IHS Global Limited assumes no responsibility and shall not be liable to any person for any loss, damage or expense caused by reliance on the information or advice in this document or howsoever provided, unless that person has a contract with IHS Global Limited and in that case any responsibility or liability is exclusively on the terms and conditions set out in that contract.