

: THIS REPORT CREATED 17 Mar 2022 12:28

Ship Detail

Ship Name	BALTIC FULMAR	Shiptype	Container Ship (Fully Cellular)	
IMO/LR No.	9313204	Gross	16,324	
Call Sign	5BSL4	Deadweight	15,952	
MMSI No.	210925000	Year of Build	2005	
Flag	Cyprus	Status	In Service/Commission	
Operator	<a href="#">Unifeeder A/S</a>	Shipbuilder	<a href="#">Meyer JL GmbH</a>	

Ownership

Group Owner	<a href="#">Schulte Group</a>	Address Location	Germany	Company No.	1204464
Shipmanager	<a href="#">Eastaway Ship Management Pte</a>	Address Location	Singapore	Company No.	6188878
Operator	<a href="#">Unifeeder A/S</a>	Address Location	Denmark	Company No.	0783127
DOC Company	<a href="#">Eastaway Ship Management Pte</a>	Address Location	Singapore	IMO Company No (DOC)	6188878
Registered Owner	<a href="#">Efolium Co Ltd</a>	Address Location	Singapore	IMO Registered Owner No	5971396
Technical Manager	<a href="#">Eastaway Ship Management Pte</a>	Address Location	Singapore	Company No.	6188878
Bareboat Owner	Not Applicable	Address Location		Company No.	9984588

Ownership History

☒ Show extended history

Date	Name	Flag	Group Owner	Shipmanager	Operator	DOC Company	Registered Owner	Price	Seq
2021-10						<a href="#">Eastaway Ship Management Pte</a>			00
2021-10				<a href="#">Eastaway Ship Management Pte</a>					00
2017-08	BALTIC FULMAR								00
2017-05			<a href="#">Schulte Group</a>						00
2017-04							<a href="#">Efolium Co Ltd</a>		00
2017-04		Cyprus							00
2017-04		Germany							89
2017-04						<a href="#">Bernhard Schulte-GER</a>			92
2017-04				<a href="#">Bernhard Schulte-GER</a>					92
2016-11								\$7,500,000	00
2016-03		Liberia							90
2014-03					<a href="#">Unifeeder A/S</a>				00
2014-03		Malta							91
2012-04					<a href="#">Delphis NV</a>				90
2012-02					<a href="#">Team Lines GmbH &amp; Co KG</a>				91
2010-09						<a href="#">Hamburger Lloyd</a>			93
2010-03		Liberia							92
2010-03		Germany							93
2010-03						<a href="#">Hamburger Lloyd</a>			94
2008-05					<a href="#">MSC Mediterranean Shipping Co</a>				92
2006-09		United Kingdom							94
2006-07					<a href="#">Hapag-Lloyd AG</a>				93
2006-04	Reinbek								93
2006-04					<a href="#">Hapag-Lloyd Container Linie</a>				94
2005-11				<a href="#">Hamburger Lloyd</a>					93
2005-11				<a href="#">RHL Hamburger Lloyd Tanker</a>					94
2005-10						<a href="#">RHL Hamburger Lloyd Tanker</a>			95
2005-03	Cast Prestige								94
2005-03							<a href="#">Reinbek Reederei GmbH &amp; Co KG</a>		95
2005-03				<a href="#">Knohr &amp; Burchard</a>					95
2005-03					<a href="#">CP Ships UK Ltd</a>				95
2005-03			<a href="#">Hansa Hamburg Shipping</a>						95
2005-03		Germany							95
2005-00	Reinbek								95

Originally Cast Prestige;Completed as Reinbek (2005)

Registration, P&I, and Communications

DOC Emails	<a href="mailto:marine@eastaway.com">marine@eastaway.com</a> , <a href="mailto:fmd-ops@x-pressfeeders.com">fmd-ops@x-pressfeeders.com</a>		
Port of Registry	Limassol	Flag	Cyprus
Official Number	9313204	Sat Com ID	
Sat Com Ans Back		Fishing Number	
Current P&I Club	London P&I Club		

P&I Club History

Date	P&I Club
2021-02-20	London P&I Club
2020-02-20	West of England
2019-03-22	Steamship Mutual
2018-02-22	Unknown
2017-11-21	Steamship Mutual
2017-09-21	Steamship Mutual
2017-05-11	Steamship Mutual
2017-04-28	Steamship Mutual
2015-12-08	Gard
2015-06-11	Gard
2014-03-25	Gard
2013-01-14	Steamship Mutual
2010-03-16	Steamship Mutual
2009-12-01	Skuld
2005-05-10	North of England
2005-04-06	North of England

Flag, Call Sign & MMSI History

Date	Flag	Port of Registry	Call Sign	MMSI
2017-04	Cyprus	Limassol	5BSL4	210925000
2017-04	Germany			
2016-03	Liberia	Monrovia		
2014-03	Malta	Valletta		
2010-03	Liberia	Monrovia		
2010-03	Germany			
2006-09	United Kingdom	London		
2005-03	Germany	Hamburg		

Construction Overview

ShipType	Container Ship (Fully Cellular)	Built	2005
GT	16,324	Deadweight	15,952

Alterations & Conversion

Arrangement

Structure	Sequence (Bow to Stern)	Position	Type	Material	Length	Breadth
Hatch	01	Centre Or Only	Normal Hatch	N/A		
Hatch	02	Centre Or Only	Normal Hatch	N/A		
Hatch	03	Centre Or Only	Normal Hatch	N/A		
Hatch	04	Centre Or Only	Normal Hatch	N/A		
Hatch	05	Centre Or Only	Normal Hatch	N/A		
Hatch	06	Centre Or Only	Normal Hatch	N/A		
Hatch	07	Centre Or Only	Normal Hatch	N/A		
Hatch	08	Centre Or Only	Engine Room	N/A		

Construction Detail

Ship Type Group:Containership-Regional Feeder; Statcode5:A33A2CC; Standard design:MW1600; Hull Type:Double Hull; Hull Material:Steel; Hull Connections:Welded; Decks:1 dk; Bulbous bow; FS Ice Class 1A Super

Recycling Detail (Broken up ships only)

Service Constraints

Trading, Commercial; Sea, Unspecified

Shipbuilder

2005-03 [Jos L Meyer GmbH - Papenburg](#) Yard/hull No.: 672

Sister Ships

At most, the first fifty sister ships are returned. Click [here](#) to return all sister ships into Search Results.

LRNO	Ship Name	Status	Deadweight	GT	Built	Type	Yard No	Main Engine
<a href="#">9313204</a>	BALTIC FULMAR	IN SERVICE/COMMISSION	15952	16324	2005-03	Container Ship (Fully Cellular)	672	8S50MC-C
<a href="#">9313216</a>	BALTIC PETREL	IN SERVICE/COMMISSION	15933	16324	2005-05	Container Ship (Fully Cellular)	673	8S50MC-C
<a href="#">9313228</a>	BALTIC SHEARWATER	IN SERVICE/COMMISSION	15955	16324	2005-06	Container Ship (Fully Cellular)	674	8S50MC-C
<a href="#">9313199</a>	BALTIC TERN	IN SERVICE/COMMISSION	15952	16324	2005-01	Container Ship (Fully Cellular)	671	8S50MC-C

Status History

Date	Status
2006-02-13	In Service/Commission
2006-01-17	In Casualty Or Repairing
2005-03-11	In Service/Commission
2004-12-29	Launched
2004-06-24	Keel Laid
2003-12-00	On Order/Not Commenced

Supplementary Features

Feature

Container: fixed guides	
Fitted for ref containers	
BWMP(E)	
Hatchless Container Ship	
Container rows:11	
FS Ice Class 1A Super	
Total Fuel Consumption - Current Value	46.00
Boiler Manufacturer	Saacke Marine Systems
Total fuel capacity, in cubic metres	1530.00
Fuel Consumption Speed - Current Value	20.00
Propeller Manufacturer	MAN Alpha

Dimensions

Length Overall	169.000	Length (BP)	157.880
Length (Reg)	0.000	Bulbous Bow	Yes
Breadth Extreme	0.000	Breadth Moulded	27.200
Draught	9.000	Depth	15.100
Keel To Mast Height	0.000		
Displacement	23847	T/CM	40.2

Tonnages

Tonnage Type	One tonnage, unspecified	Tonnage System	New System (International 1969)
Effective Date	2005-03		
Gross Tonnage (GT)	16,324	Net Tonnage (NT)	6,450
Deadweight (DWT)	15,952	Compensated Gross Tonnage (CGT)	0
Formula Deadweight	28,629	Light Displacement Tonnage (LDT)	7,895

Cargo Overview

Grain	0	Bale	0	Liquid	0	Gas	0
TEU	1,638	TEU 14t	1,090	Insulated	0	Passengers	8
Bollard Pull (t)	0						

Capacities

Passengers; cabins 6; berths 8; Crew 17; TEU: 1,638 TEU @14:1,090 C Ho 221 TEU C Dk 1417 TEU incl 312 ref C

Cargo Handling Gear

Gearless

Compartments

Hatches

7 Centre Or Only Normal Hatch 0.00m long by 0.00m breadth, 1 Centre Or Only Engine Room

Ro-Ro (Lanes, Ramps & Doors)

Specialist

Tanks

Machinery Overview

1 oil engine driving 1 CP propeller at 127 rpm Total Power: Mcr 12,640kW (17,185hp)Service Speed: 20.00kts Speed & Consumption: 20.00 knots on 46.00 tonnes per day

Auxiliary Engines

Design: Cummins, Engine Builder: Cummins 3 x KTA-38-M, 4 Stroke 12Cy. 159 x 159, Mcr: 850 kW

Auxiliary Generators

3 x 800kW 450/230V 60Hz a.c., 1 x 1,800kW 450/230V 60Hz a.c. main engine driven

Boilers

Bunkers

Fuel: distillate fuel: 300 cu m, residual fuel: 1,230 cu m

Speed (kn)	At Consumption (t)
20.00	46.00

Prime Mover Detail

Design: MAN-B&W (Group: MAN-B&W), Engine Builder: MAN B&W Diesel A/S - Denmark 1 x 8S50MC-C, 2 Stroke, Single Acting, In-Line (Vertical) 8 Cy. 500 x 2000, Mcr: 12,640 kW (17,185 hp) at 127 rpm

Thrusters

1 Thwart. CP thruster (f) 950kW(1,292bhp) , 1 Thwart. CP thruster (a) 650kW(884bhp)

Event Timeline

Date	Significant Events
202111	PSC Inspected
202110	SMC Certificate issued by DNV Expires 20220406, Technical Manager Eastaway Ship Management Pte, Ship Manager Eastaway Ship Management Pte
202104	PSC Inspected
201912	PSC Inspected
201804	PSC Inspected
201801	PSC Inspected
201710	SMC Certificate issued by DNV-GL (VL) Expires 20221025
201708	Name changed to BALTIC FULMAR
201705	Group Owner Schulte Group
201704	Flagged by Cyprus, Flagged by Germany, SMC Certificate issued by DNV GL Expires 20171028, Technical Manager Bernhard Schulte-GER, Owner Efolium Co Ltd, Ship Manager Bernhard Schulte-GER
201702	PSC Inspected
201605	PSC Inspected
201603	Flagged by Liberia, SMC Certificate issued by LIBERIA Expires 20160906
201507	PSC Inspected
201409	PSC Inspected
201407	PSC Inspected
201403	Flagged by Malta, Operator Unifeeder A/S
201302	PSC Inspected
201204	PSC Inspected, Operator Delphis NV
201202	Operator Team Lines GmbH and Co KG
201106	PSC Inspected
201009	SMC Certificate issued by Liberia BMA Expires 20150902
201008	PSC Inspected
201003	Flagged by Liberia, Flagged by Germany, Technical Manager Hamburger Lloyd
201001	PSC Inspected
200906	PSC Inspected
200812	PSC Inspected
200806	PSC Inspected
200805	Operator MSC Mediterranean Shipping Co
200712	PSC Inspected
200711	PSC Inspected
200709	PSC Inspected
200707	PSC Inspected
200609	Flagged by United Kingdom
200607	Operator Hapag-Lloyd AG
200604	Name changed to Reinbek, Operator Hapag-Lloyd Container Linie
200602	Status changed to In Service/Commission
200601	Status changed to In Casualty Or Repairing, In Casualty
200511	Classed NV, Ship Manager Hamburger Lloyd, Ship Manager RHL Hamburger Lloyd Tanker
200510	SMC Certificate issued by Germany Expires 20100810
200505	PSC Inspected, In Casualty
200503	Name changed to Cast Prestige, Flagged by Germany, Status changed to In Service/Commission, Operator CP Ships UK Ltd, Technical Manager RHL Hamburger Lloyd Tanker, Owner Reinbek Reederei GmbH and Co KG, Ship Manager Knohr and Burchard, Group Owner Hansa Hamburg Shipping
200500	Name changed to Reinbek
200412	Status changed to Launched
200406	Status changed to Keel Laid
200312	Status changed to On Order/Not Commenced



200301   Contemplated GL

Photographs



Photo 1 of 520

BALTIC FULMAR  
Photo Date: 2020-09-04  
Copyright: Olaf Schmidt

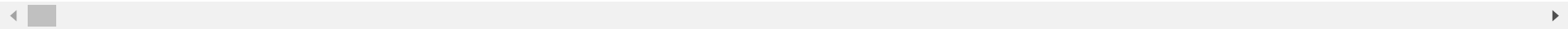
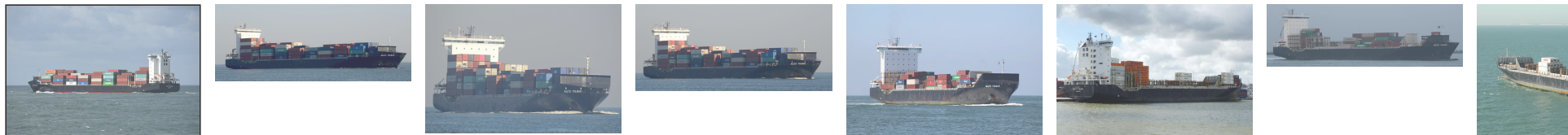

© 2022 IHS Global Limited. IHS Global Limited assumes no responsibility and shall not be liable to any person for any loss, damage or expense caused by reliance on the information or advice in this document or howsoever provided, unless that person has a contract with IHS Global Limited and in that case any responsibility or liability is exclusively on the terms and conditions set out in that contract.