

: THIS REPORT CREATED 15 Jun 2021 07:52

Ship Detail

Ship Name	DAL KALAHARI	Shiptype	Container Ship (Fully Cellular)
IMO/LR No.	9400095	Gross	75,752
Call Sign	CQDK	Deadweight	81,002
MMSI No.	255805787	Year of Build	2010
Flag	Portugal (Mar)	Status	In Service/Commission
Operator	<a href="#">Essberger JT GmbH</a>	Shipbuilder	<a href="#">CSBC Corp Taiwan - Kaohsiung</a>



Ownership

Group Owner	<a href="#">Essberger JT GmbH</a>	Address Location	Germany	Company No.	0229068
Shipmanager	<a href="#">Essberger JT GmbH</a>	Address Location	Germany	Company No.	0229068
Operator	<a href="#">Essberger JT GmbH</a>	Address Location	Germany	Company No.	0229068
DOC Company	<a href="#">Essberger JT GmbH</a>	Address Location	Germany	IMO Company No (DOC)	0229068
Registered Owner	<a href="#">Neunundfunzigste Oceania</a>	Address Location	Germany	IMO Registered Owner No	6174321
Technical Manager	<a href="#">Essberger JT GmbH</a>	Address Location	Germany	Company No.	0229068
Bareboat Owner	<a href="#">Neunundfunzigste Oceania</a>	Address Location	Germany	Company No.	6174321

Ownership History

☒ Show extended history

Date	Name	Flag	Group Owner	Shipmanager	Operator	DOC Company	Registered Owner	Price	Seq
2020-12	DAL KALAHARI								00
2020-08						<a href="#">Essberger JT GmbH</a>			00
2020-08							<a href="#">Neunundfunzigste Oceania</a>		00
2020-08				<a href="#">Essberger JT GmbH</a>					00
2020-08					<a href="#">Essberger JT GmbH</a>				00
2020-08			<a href="#">Essberger JT GmbH</a>						00
2015-12		Portugal (Mar)							00
2015-01					<a href="#">Hapag-Lloyd AG</a>				94
2011-04						<a href="#">Peter Doehle Schiffahrts-KG</a>			94
2010-11						Unknown			95
2010-11			<a href="#">Peter Doehle Schiffahrts-KG</a>						95
2010-10		Liberia							94
2010-10							<a href="#">Alberta Schiffahrts GmbH &amp; Co</a>		95
2010-10				<a href="#">Peter Doehle Schiffahrts-KG</a>					95
2010-10					<a href="#">CSAV</a>				95
2010-10	Mataquito								95
2010-09		Germany							95

Originally Mataquito;Newbuilding price \$85,000,000

Registration, P&I, and Communications

Port of Registry	Madeira	Flag	Portugal (Mar)
Official Number	TEMP330M	Sat Com ID	
Sat Com Ans Back		Fishing Number	
Current P&I Club	Britannia Steam Ship		

Bareboat chartered from Germany

P&I Club History

Date	P&I Club
2020-08-27	Britannia Steam Ship
2019-02-25	SKULD
2017-01-24	Standard Club, The
2006-02-20	Charles Taylor & Co-Bermuda

Flag, Call Sign & MMSI History

Date	Flag	Port of Registry	Call Sign	MMSI
2015-12	Portugal (Mar)	Madeira	CQDK	255805787
2010-10	Liberia	Monrovia		
2010-09	Germany			

Three Year Event Summary

Significant Event	Last 12 months	Between 1 and 2 years ago	2-3 years ago
Casualties	0	0	0
Class status changes	0	0	0
Detentions	0	0	1
DOC certificates	5	0	0
Flag changes	0	0	0
Group Owner changes	1	0	0
Inspections	2	2	5
Name changes	1	0	0

Class

Lloyd's Register (2010-10-28)LR Class: + 100 A1 Survey Type: Special Survey Date: 2020-10 Class Notation: container ship:ShipRight (SDA, FDA, CM):\*IWS:LI LR Machinery Class: LR Maltese Cross LMC LR Machinery Notations: UMS (Unmanned Machinery Spaces)Fee Numeral: 18821 LR Hull Notes: 10BH

Class History

Date	Class	Status
2009-10-21	Lloyd's Register	(Contemplated)

Surveys

Special Survey Due 2025-10-27, Assigned 2020-10-28, Lloyd's Register  
Continuous Machinery Survey Due 2025-10-31, Lloyd's Register  
Tail Shaft Survey Due 2025-12-04, Lloyd's Register  
Docking Survey Due 2023-12-04, Assigned 2020-12-05, Lloyd's Register  
Annual Survey Due 2021-10-28, Lloyd's Register

Crew List

Data as of 2020-09-02

Nationality	Total Ratings	Total Officers	Total Crew
Filipino	12	1	13
Ukranian	1	2	3
German	1	1	2
Russian	0	2	2
Polish	0	1	1
Romanian	0	1	1
Slovak	1	0	1

Inspections & Detentions

Data as reported by Port State Control Authorities

[Paris MOU Data Feed Update](#)

Authority	Status	Date	Place	Name	Flag	Class	Owner
Tokyo MOU	Follow up	2020-07-23	Busan	Mataquito	Portugal	Lloyd's Register	
Tokyo MOU	Inspection	2020-07-23	Busan	Mataquito	Portugal	Lloyd's Register	
Vina Del Mar	Inspection	2020-01-23	Buenaventura	Mataquito	Portugal	Lloyds Register	Peter Doble Schiffahrts- Kg
Tokyo MOU	Inspection	2019-10-01	Busan	Mataquito	Portugal	Lloyd's Register	
1 Defect: Beams, frames, floors-corrosion							
Tokyo MOU	Follow up	2019-04-16	Yokohama	Mataquito	Portugal	Lloyd's Register	
0 Defect: Paint condition							
Tokyo MOU	Inspection	2019-04-16	Yokohama	Mataquito	Portugal	Lloyd's Register	
1 Defect: Emergency, lighting,batteries and switches							
Vina Del Mar	Follow up	2019-03-28	Lazaro Cardenas	Mataquito	Portugal	Lloyds Register	Peter Doble Schiffahrts- Kg
Tokyo MOU	Inspection	2018-07-26	Callao	Mataquito	Portugal	Lloyd's Register	
1 Defect: On board training and instructions							
Tokyo MOU	Follow up	2018-07-26	Callao	Mataquito	Portugal	Lloyd's Register	
0 Defect: International Air Pollution Prevention Certificate (IAPP) Ship Energy Efficiency Management plan On board training and instructions Paint condition							
Tokyo MOU	Detention-1 Day	2018-06-07	Nakhodka	Mataquito	Portugal	Lloyd's Register	
15 Defects: International Air Pollution Prevention Certificate (IAPP) Ship Energy Efficiency Management plan Ship Energy Efficiency Management plan Electrical installations in general Freeboard marks Emergency source of power - Emergency generator Electronic charts (ECDIS) Electronic charts (ECDIS) Electronic charts (ECDIS) Voyage or passage plan Voyage or passage plan Lifeboats Stowage and provision of liferafts Paint condition Company responsibility and authority							
US Coastguard LE	Inspection	2018-04-17	New York & New Jersey	Mataquito	Portugal	Lloyd's Register Of Shipping	
US Coastguard LE	Inspection	2018-02-06	New York & New Jersey	Mataquito	Portugal	Lloyd's Register Of Shipping	
US Coastguard LE	Inspection	2017-12-12	New York & New Jersey	Mataquito	Portugal	Lloyd's Register Of Shipping	
Med MOU	Inspection	2017-11-07	Port Said	Mataquito	Portugal	Lloyd's Register	Msalberta Schiffahrtsgesellschaft Mbh &Co. Kg
US Coastguard LE	Inspection	2017-10-17	New York & New Jersey	Mataquito	Portugal	Lloyd's Register Of Shipping	
US Coastguard LE	Inspection	2017-08-22	New York & New Jersey	Mataquito	Portugal	Lloyd's Register Of Shipping	
US Coastguard LE	Inspection	2017-06-27	New York & New Jersey	Mataquito	Portugal	Lloyd's Register Of Shipping	
US Coastguard	Inspection	2017-05-03	New York & New Jersey	Mataquito	Portugal	Lloyd's Register Of Shipping	
US Coastguard LE	Inspection	2017-05-02	New York & New Jersey	Mataquito	Portugal	Lloyd's Register Of Shipping	



15.06.2021

DAL KALAHARI - 9400095

US Coastguard LE	Inspection	2017-03-08	New York & New Jersey	Mataquito	Portugal	Lloyd's Register Of Shipping	
US Coastguard LE	Inspection	2017-01-13	Norfolk Virginia	Mataquito	Portugal	Lloyd's Register Of Shipping	
US Coastguard LE	Inspection	2017-01-10	New York & New Jersey	Mataquito	Portugal	Lloyd's Register Of Shipping	
US Coastguard LE	Inspection	2016-11-15	New York & New Jersey	Mataquito	Portugal	Lloyd's Register Of Shipping	
US Coastguard LE	Inspection	2016-09-20	New York & New Jersey	Mataquito	Portugal	Lloyd's Register Of Shipping	
US Coastguard LE	Inspection	2016-07-26	New York & New Jersey	Mataquito	Portugal	Lloyd's Register Of Shipping	
US Coastguard LE	Inspection	2016-05-31	New York & New Jersey	Mataquito	Portugal	Lloyd's Register Of Shipping	
Med MOU	Inspection	2016-05-19	Damietta	Mataquito	Liberia	Lloyd's Register	Peter Doehle Schiffahrts-Kg
US Coastguard	Inspection	2016-04-05	New York & New Jersey	Mataquito	Portugal	Unspecified	
1 Defect: OPERATIONS/MANAGEMENT - VESSEL SAFETY MANAGEMENT							
Vina Del Mar	Inspection	2015-10-14	Manzanillo (Mexico)	Mataquito	Liberia	Lloyds Register	Alberta Schiffahrts Gmbh & Co
2 Defects: Certificates & Documentation - Document - SOPEP (To be rectified before departure, Rectified) Propulsion and auxiliary machinery - Propulsion main engine (To be rectified before departure, Rectified)							
Tokyo MOU	Inspection	2014-10-08	Hong Kong	Mataquito	Liberia	Lloyd's Register	
4 Defects: Cargo Ship Safety Equipment (including exemption) Fixed fire extinguishing installation Remote Means of control (opening,pumps,ventilation,etc.) Machinery spaces Lifeboats							
Tokyo MOU	Inspection	2013-10-17	Shanghai	Mataquito	Liberia	Lloyd's Register	
3 Defects: Oil record book Other (fire safety) Propulsion main engine							
Vina Del Mar	Inspection	2013-04-09	DOCK SUD	Mataquito	Liberia	Lloyds Register	Alberta Schiffahrts Gmbh & Co
Tokyo MOU	Inspection	2013-03-06	Shenzhen	Mataquito	Liberia	Lloyd's Register	
Vina Del Mar	Inspection	2012-08-10	Rio Grande (Brazil)	Mataquito	Liberia	Lloyds Register	Alberta Schiffahrts Gmbh & Co
3 Defects: Other (Deficiency rectified) Fire Hoses Lockers (Deficiency rectified) Signs, Indications (Deficiency rectified)							
Vina Del Mar	Inspection	2012-05-29	Santos	Mataquito	Liberia	Lloyds Register	Alberta Schiffahrts Gmbh & Co
3 Defects: Other (Rectify deficiency within 14 days) Fire Hoses Lockers (Rectify deficiency within 14 days) Signs, Indications (Rectify deficiency within 14 days)							
Tokyo MOU	Inspection	2012-04-19	Shenzhen	Mataquito	Liberia	Lloyd's Register	
Tokyo MOU	Inspection	2011-05-05	Hong Kong	Mataquito	Liberia	Lloyd's Register	
Vina Del Mar	Inspection	2011-03-06	DOCK SUD	Mataquito	Liberia	Lloyds Register	Alberta Schiffahrts Gmbh & Co

Safety Management Company

Sequence	Current				
Shipname (Reported)	Flag (Reported)		DOC Company		Unknown
Type	Auditor		Issuer		
Date of Issue	2021-03-22	Date of Expiry			
Sequence	Historical				
Shipname (Reported)	Flag (Reported)		Morocco	DOC Company	<a href="#">Essberger JT GmbH</a>
Type	Convention	Auditor	LR	Issuer	Lloyd's Register
Date of Issue	2021-03-22	Date of Expiry	2026-03-21		
Sequence	Historical				
Shipname (Reported)	Dal Kalahari	Flag (Reported)	Portugal (Mar)	DOC Company	<a href="#">Essberger JT GmbH</a>
Type	Convention	Auditor	LR	Issuer	LR
Date of Issue	2020-12-16	Date of Expiry	2021-04-07		
Sequence	Historical				
Shipname (Reported)	Flag (Reported)		Morocco	DOC Company	<a href="#">Essberger JT GmbH</a>
Type	Convention	Auditor	LR	Issuer	Lloyd's Register
Date of Issue	2020-12-16	Date of Expiry	2021-04-07		
Sequence	Historical				
Shipname (Reported)	Mataquito	Flag (Reported)	Portugal (Mar)	DOC Company	<a href="#">Essberger JT GmbH</a>
Type	Convention	Auditor	LR	Issuer	LR
Date of Issue	2020-10-08	Date of Expiry	2021-04-07		
Sequence	Historical				
Shipname (Reported)	Flag (Reported)		Portugal	DOC Company	<a href="#">Peter Doehle Schiffahrts-KG</a>
Type	Convention	Auditor	VI	Issuer	Dnv-GI (VI)
Date of Issue	2016-05-31	Date of Expiry	2021-05-31		
Sequence	Historical				
Shipname (Reported)	Flag (Reported)		DOC Company		Unknown
Type	Convention	Auditor		Issuer	
Date of Issue	2015-12-04	Date of Expiry			
Sequence	Historical				
Shipname (Reported)	Flag (Reported)		Liberia	DOC Company	<a href="#">Peter Doehle Schiffahrts-KG</a>
Type	Convention	Auditor	GL	Issuer	Germanischer Lloyd
Date of Issue	2011-04-19	Date of Expiry	2016-04-18		
Sequence	Historical				
Shipname (Reported)	Flag (Reported)		DOC Company		Unknown
Type	Auditor		Issuer		
Date of Issue	2010-11-03	Date of Expiry			

Safety Certificates

Data as reported by Port State Control Authorities in last 12 Months

Certificate	Issue Date	Expiry Date	Issued By	Inspected
Cargo Ship Safety Construction	2015-12-03	2020-10-07	Lloyd's Register	2020-07-23 by Tokyo MOU
Cargo Ship Safety Construction	2015-12-03	2020-10-27	Lloyd's Register	2020-07-23 by Tokyo MOU
Cargo Ship Safety Equipment	2017-01-10	2020-10-27	Lloyd's Register	2020-07-23 by Tokyo MOU
Cargo Ship Safety Radio	2015-12-03	2020-10-07	Lloyd's Register	2020-07-23 by Tokyo MOU
Cargo Ship Safety Radio	2015-12-15	2020-10-27	Lloyd's Register	2020-07-23 by Tokyo MOU
Document of Compliance	2018-11-28	2020-09-12	DNV GL AS	2020-07-23 by Tokyo MOU
Document of Compliance	2019-11-22	2020-09-12	DNV GL AS	2020-07-23 by Tokyo MOU
International Air Pollution Prevention	2018-11-17	2020-10-27	Lloyd's Register	2020-07-23 by Tokyo MOU
International Air Pollution Prevention	2020-04-12	2020-10-27	Lloyd's Register	2020-07-23 by Tokyo MOU
International Anti-Fouling System	2019-05-01		Lloyd's Register	2020-07-23 by Tokyo MOU
International Oil Pollution Prevention (IOPP)	2017-03-14	2022-03-13	Lloyd's Register	2020-07-23 by Tokyo MOU
International Sewage Pollution Prevention	2015-12-03	2020-10-07	Lloyd's Register	2020-07-23 by Tokyo MOU
International Sewage Pollution Prevention	2015-12-03	2020-10-27	Lloyd's Register	2020-07-23 by Tokyo MOU
Load Line	2018-11-17	2020-10-27	Lloyd's Register	2020-07-23 by Tokyo MOU
Minimum Safe Manning Document	2018-10-16	2019-10-27	Portugal	2020-07-23 by Tokyo MOU
Minimum Safe Manning Document	2019-10-28	2020-10-27	Portugal	2020-07-23 by Tokyo MOU
Safety Management Certificate	2019-05-01	2021-05-31	DNV GL AS	2020-07-23 by Tokyo MOU

Casualty & Events

At most, the first fifty Events are returned. Click [here](#) to return the entire list into Search Results.

Event ID	Name at time of Incident	Event Type	Detail	Significance	Start Date
<a href="#">657912</a>	MATAQUITO	Casualty	Hull / Machinery Damage	Serious	2015-10-03

Construction Overview

ShipType	Container Ship (Fully Cellular)	Built	2010
GT	75,752	Deadweight	81,002

Alterations & Conversion

Arrangement

Structure	Sequence (Bow to Stern)	Position	Type	Material	Length	Breadth
Compartment	01	Centre Or Only	Cellular Hold	Steel (Unspecified)		
Compartment	02	Centre Or Only	Cellular Hold	Steel (Unspecified)		
Compartment	03	Centre Or Only	Cellular Hold	Steel (Unspecified)		
Compartment	04	Centre Or Only	Cellular Hold	Steel (Unspecified)		
Compartment	05	Centre Or Only	Cellular Hold	Steel (Unspecified)		
Compartment	06	Centre Or Only	Cellular Hold	Steel (Unspecified)		
Compartment	07	Centre Or Only	Cellular Hold	Steel (Unspecified)		
Compartment	08	Centre Or Only	Cellular Hold	Steel (Unspecified)		

Construction Detail

Ship Type Group:Containership-Post-Panamax; Statcode5:A33A2CC; Standard design:CSBC 6500; Hull Type:Double Hull; Hull Material:Higher tensile steel; Hull Connections:Welded; Decks:1 dk; Bulbous bow;

Recycling Detail (Broken up ships only)

Service Constraints

Shipbuilder

2010-10 [CSBC Corp, Taiwan - Kaohsiung](#) Yard/hull No.: 899

Sister Ships

At most, the first fifty sister ships are returned. Click [here](#) to return all sister ships into Search Results.

LRNO	Ship Name	Status	Deadweight	GT	Built	Type	Yard No	Main Engine
<a href="#">9395525</a>	ACTUARIA	IN SERVICE/COMMISSION	81002	75752	2009-10	Container Ship (Fully Cellular)	895	10RT-flex96C
<a href="#">9400095</a>	DAL KALAHARI	IN SERVICE/COMMISSION	81002	75752	2010-10	Container Ship (Fully Cellular)	899	10RT-flex96C
<a href="#">9400071</a>	EMIRATES WASL	IN SERVICE/COMMISSION	81002	75752	2010-05	Container Ship (Fully Cellular)	897	10RT-flex96C
<a href="#">9400083</a>	MAIPO	IN SERVICE/COMMISSION	81002	75752	2010-08	Container Ship (Fully Cellular)	898	10RT-flex96C
<a href="#">9400100</a>	MEHUIN	IN SERVICE/COMMISSION	81002	75752	2011-08	Container Ship (Fully Cellular)	900	10RT-flex96C
<a href="#">9400069</a>	PRESIDENT FD ROOSEVELT	IN SERVICE/COMMISSION	81002	75752	2010-04	Container Ship (Fully Cellular)	896	10RT-flex96C
<a href="#">9485007</a>	YM MASCULINITY	IN SERVICE/COMMISSION	81145	76787	2012-04	Container Ship (Fully Cellular)	970	10K98MC
<a href="#">9484998</a>	YM MILESTONE	IN SERVICE/COMMISSION	81145	76787	2011-10	Container Ship (Fully Cellular)	969	10K98MC
<a href="#">9457737</a>	YM MOBILITY	IN SERVICE/COMMISSION	81145	76787	2011-05	Container Ship (Fully Cellular)	956	10K98MC
<a href="#">9455870</a>	YM MUTUALITY	IN SERVICE/COMMISSION	81145	76787	2011-04	Container Ship (Fully Cellular)	955	10K98MC

Status History

Date	Status
2015-10-22	In Service/Commission
2015-10-03	In Casualty Or Repairing
2010-10-28	In Service/Commission
2010-05-15	Launched
2009-10-21	Keel Laid
2006-05-31	On Order/Not Commenced
2006-05-05	Projected

Supplementary Features

Feature

Fitted for ref containers	
ShipRight SERS	
BWMP(E+T)	
IWS	
pt higher tensile steel	
Container rows:16	
Total Fuel Consumption - Current Value	232.00
Fuel Consumption Speed - Current Value	25.30
Boiler Manufacturer	Kangrim Heavy Industries
Propeller Manufacturer	Nakashima
Total fuel capacity, in cubic metres	8950.00

Dimensions

Length Overall	305.600	Length (BP)	293.160
Length (Reg)	0.000	Bulbous Bow	Yes
Breadth Extreme	0.000	Breadth Moulded	40.000
Draught	14.000	Depth	24.200
Keel To Mast Height	0.000		
Displacement	107656	T/CM	109.7



Tonnages

Tonnage Type	One tonnage, unspecified	Tonnage System	New System (International 1969)
Effective Date	2010-10		
Gross Tonnage (GT)	75,752	Net Tonnage (NT)	42,442
Deadweight (DWT)	81,002	Compensated Gross Tonnage (CGT)	0
Formula Deadweight	125,289	Light Displacement Tonnage (LDT)	26,654

Cargo Overview

Grain	0	Bale	0	Liquid	0	Gas	0
TEU	6,589	TEU 14t	4,923	Insulated	0	Passengers	0
Bollard Pull (t)	0						

Capacities

Segregated Ballast 18,846; TEU: 6,589 TEU @14:4,923 C Ho 3097 TEU C Dk 3492 TEU incl 1162 ref C

Cargo Handling Gear

Gearless

Compartments

8 Steel (Unspecified) Centre Or Only Cellular Hold(s)

Hatches

Ro-Ro (Lanes, Ramps & Doors)

Specialist

Tanks

Machinery Overview

1 oil engine driving 1 FP propeller at 102 rpm Total Power: Mcr 57,222kW (77,799hp), Csr 48,620kW (66,104hp)Max. Speed: 26.80kts, Service Speed: 25.50kts Speed & Consumption: 25.30 knots on 232.00 tonnes per day

Auxiliary Engines

Design: Daihatsu, Engine Builder: Daihatsu 4 x 8DC-32, 4 Stroke 8Cy. 320 x 400, Mcr: 3844 kW Design: Man, Engine Builder: Mannutz 1 x D2866TE, 4 Stroke 6Cy. 128 x 155, Mcr: 207 kW

Auxiliary Generators

4 x 3,690kW 6,600V 60Hz a.c.

Boilers

1 x Exhaust gas eEconomiser, 1 x Water tube auxiliary boiler

Bunkers

Fuel: distillate fuel: 480 cu m, residual fuel: 8,470 cu m

Speed (kn)	At Consumption (t)
25.30	232.00

Prime Mover Detail

Design: Wartsila (Group: Wartsila), Engine Builder: Doosan Engine Co Ltd - South Korea 1 x 10RT-flex96C, 2 Stroke, Single Acting, In-Line (Vertical) 10 Cy. 960 x 2500, Mcr: 57,222 kW (77,799 hp) at 102 rpm

Thrusters

1 Thwart. FP thruster (f) 2,000kW(2,719bhp)

Photographs

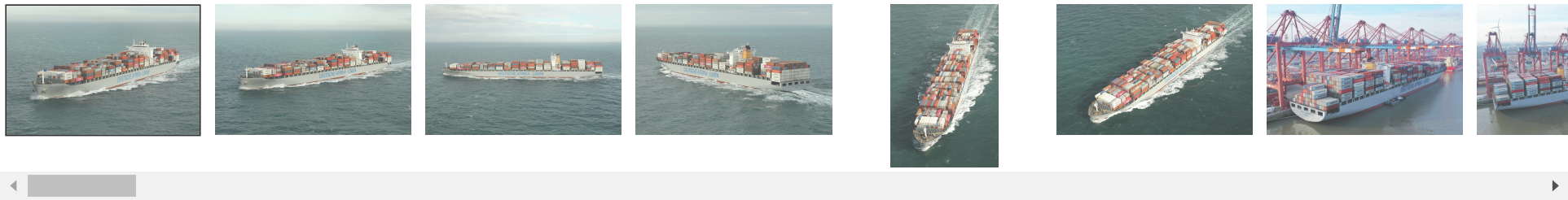

Photo 1 of 103

Dal Kalahari

Photo Date: 2021-02-24

Copyright: Fotoflite



© 2021 IHS Global Limited. IHS Global Limited assumes no responsibility and shall not be liable to any person for any loss, damage or expense caused by reliance on the information or advice in this document or howsoever provided, unless that person has a contract with IHS Global Limited and in that case any responsibility or liability is exclusively on the terms and conditions set out in that contract.