

: THIS REPORT CREATED 23 May 2022 08:15

Ship Detail

Ship Name	MACAO	Shiptype	Container Ship (Fully Cellular)	
IMO/LR No.	9362724	Gross	21,018	
Call Sign	CQFJ	Deadweight	25,903	
MMSI No.	255805611	Year of Build	2008	
Flag	Portugal (Mar)	Status	In Service/Commission	
Operator	Maersk A/S	Shipbuilder	Taizhou Kouan Shipbuilding Co	

Ownership

Group Owner	TB Marine-Hamburg GmbH	Address Location	Germany	Company No.	4111681
Shipmanager	TB Marine Cont Shipmanagement	Address Location	Germany	Company No.	6012512
Operator	Maersk A/S	Address Location	Denmark	Company No.	5808451
DOC Company	TB Marine Cont Shipmanagement	Address Location	Germany	IMO Company No (DOC)	6012512
Registered Owner	Macao GmbH & Co KG	Address Location	Germany	IMO Registered Owner No	5422559
Technical Manager	TB Marine Cont Shipmanagement	Address Location	Germany	Company No.	6012512
Bareboat Owner	Macao International	Address Location	Liberia	Company No.	6223330

Ownership History

☒ Show extended history

Date	Name	Flag	Group Owner	Shipmanager	Operator	DOC Company	Registered Owner	Price	Seq
2021-05						TB Marine Cont Shipmanagement			00
2021-05				TB Marine Cont Shipmanagement					00
2021-05					Maersk A/S				00
2021-05			TB Marine-Hamburg GmbH						00
2021-05	MACAO								00
2020-10					Melfi Marine Corp SA				86
2020-10						Thome Shipmanagement Germany.			94
2020-10				Maersk A/S					94
2018-11					Maersk A/S				87
2017-12					Carsten Rehder Schiffsmakler				88
2015-06					Melfi Marine Corp SA				89
2014-08		Portugal (Mar)							00
2014-08	Macao Strait								89
2014-08					Carsten Rehder Schiffsmakler				90
2013-09	Vento Di Ponente								90
2013-09					Tarros SpA				91

2013-09		Antigua & Barbuda							92
2013-04	Macao Strait								91
2013-04					Carsten Rehder Schiffsmakler				92
2012-09	BG Freight Atlantic								92
2012-09					BG Freight Line BV				93
2012-09		Cyprus							93
2011-05	Macao Strait								93
2011-05					Carsten Rehder Schiffsmakler				94
2008-06							Macao GmbH & Co KG		00
2008-06		Antigua & Barbuda							94
2008-06	Niledutch Qingdao								94
2008-06						Carsten Rehder Schiffsmakler			95
2008-06				Carsten Rehder Schiffsmakler					95
2008-06					Nile Dutch Africa Line BV				95
2008-06		Germany							95
2008-06	Macao Strait								95

Originally Niledutch Qingdao;Completed as Macao Strait (2008)

Registration, P&I, and Communications

DOC Emails	tb.contship@tbmarine.de	Flag	Portugal (Mar)
Port of Registry	Madeira	Sat Com ID	
Official Number	TEMP229M	Fishing Number	
Sat Com Ans Back			
Current P&I Club	Swedish Club		

Bareboat chartered from Germany

P&I Club History

Date	P&I Club
2021-05-03	Swedish Club
2018-03-07	Gard
2017-03-07	Unknown
2015-12-08	Gard
2013-01-22	Gard
2013-01-07	Swedish Club
2008-07-23	Gard

Flag, Call Sign & MMSI History

Date	Flag	Port of Registry	Call Sign	MMSI
2014-08	Portugal (Mar)	Madeira	CQFJ	255805611
2013-09	Antigua & Barbuda	Saint John's		
2012-09	Cyprus	Limassol		
2008-06	Antigua & Barbuda	Saint John's		
2008-06	Germany			

Crew List

Data as of 2021-05-11

Nationality	Total Ratings	Total Officers	Total Crew
Filipino	11	0	11
Ukranian	0	4	4
Russian	1	2	3

Cargo Overview

Grain	0	Bale	0	Liquid	0	Gas	0
TEU	1,794	TEU 14t	1,312	Insulated	0	Passengers	0
Bollard Pull (t)	0						

Capacities

Crew 28; Segregated Ballast 9,361; TEU: 1,794 TEU @14:1,312 C Ho 740 TEU C Dk 1054 TEU incl 319 ref C

Cargo Handling Gear

2 Cranes of 40 tonnes SWL

Compartments

Hatches

Ro-Ro (Lanes, Ramps & Doors)

Specialist

Tanks

Machinery Overview

1 oil engine driving 1 FP propeller at 105 rpm Total Power: Mcr 16,660kW (22,651hp)Service Speed: 20.50kts Speed & Consumption: 20.50 knots on 75.90 tonnes per day

Auxiliary Engines

Design: Yanmar, Engine Builder: Yanmar 4 x 6EY26LW, 4 Stroke 6Cy. 260 x 385, Mcr: 1840 kW

Auxiliary Generators

4 x 1,800kW a.c.

Boilers

Bunkers

Fuel: distillate fuel: 0 cu m, residual fuel: 0 cu m

Speed (kn)	At Consumption (t)
20.50	75.90

Prime Mover Detail

Design: MAN-B&W (Group: MAN-B&W), Engine Builder: Hudong Heavy Machinery Co Ltd - China 1 x 7S60MC-C, 2 Stroke, Single Acting, In-Line (Vertical) 7 Cy. 600 x 2400, Mcr: 16,660 kW (22,651 hp) at 105 rpm

Thrusters

1 Tunnel thruster (f) 900kW(1,224bhp)

Photographs

Photo 1 of 59

BG FREIGHT ATLANTIC
Photo Date: 2013-02-14
Copyright: Alberto Mantilla

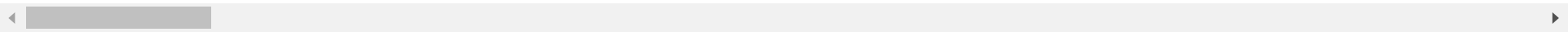
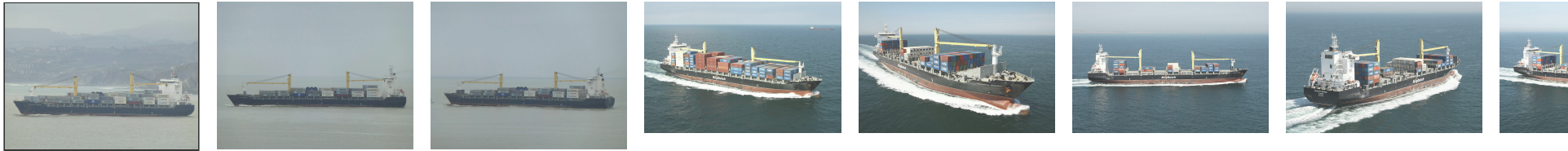

© 2022 IHS Global Limited. IHS Global Limited assumes no responsibility and shall not be liable to any person for any loss, damage or expense caused by reliance on the information or advice in this document or howsoever provided, unless that person has a contract with IHS Global Limited and in that case any responsibility or liability is exclusively on the terms and conditions set out in that contract.