

: THIS REPORT CREATED 31 Jan 2023 14:07

Ship Detail

Ship Name	OCEANIC MOON	Shiptype	LPG Tanker
IMO/LR No.	9447809	Gross	22,978
Call Sign	3E3802	Deadweight	26,416
MMSI No.	352002125	Year of Build	2011
Flag	Panama	Status	In Service/Commission
Operator	Roswell Tankers Corp	Shipbuilder	Hyundai Heavy Inds - Ulsan



Ownership

Group Owner	Unknown	Address Location	Company No.	9991001
Shipmanager	Roswell Tankers Corp	Address Location	Greece	Company No. 5651721
Operator	Roswell Tankers Corp	Address Location	Greece	Company No. 5651721
DOC Company	Roswell Tankers Corp	Address Location	Greece	IMO Company No (DOC) 5651721
Registered Owner	Tradestreamone Dis Ticaret Ltd	Address Location	Turkey	IMO Registered Owner No 6358277
Technical Manager	Roswell Tankers Corp	Address Location	Greece	Company No. 5651721
Bareboat Owner		Address Location	Company No.	

Ownership History

☒ Show extended history

Date	Name	Flag	Group Owner	Shipmanager	Operator	DOC Company	Registered Owner	Technical Manager	Bareboat Charterer	Price	Seq
2022-11								Roswell Tankers Corp			00
2022-11						Roswell Tankers Corp					00
2022-11							Tradestreamone Dis Ticaret Ltd				00
2022-11				Roswell Tankers Corp							00
2022-11					Roswell Tankers Corp						00
2022-11	OCEANIC MOON										00
2022-10		Panama									00
2014-10			Unknown								00
2014-10							Gas Manta Navigation Inc				94
2013-06					Prime Gas Management Inc						93
2013-06				Prime Gas Management Inc							94
2013-05								Prime Gas Management Inc			94
2013-05						Prime Gas Management Inc					94

2011-01					Prime Marine Management Inc						94
2011-01		Marshall Islands									94
2011-01								Prime Marine Management Inc			95
2011-01						Prime Marine Management Inc					95
2011-01							Gas Manta Shipping LLC				95
2011-01				Prime Marine Management Inc							95
2011-01					Exmar NV						95
2011-01			Prime Marine Management Inc								95
2011-01		Liberia									95
2011-01	Gas Manta										95

Originally Gas Manta;Newbuilding price \$61,000,000

Registration, P&I, and Communications

DOC Emails	marine@roswelltankers.com, technical@roswelltankers.com, info@roswelltankers.com		
Port of Registry	Panama	Flag	Panama
Official Number	55553PEXT	Sat Com ID	
Sat Com Ans Back		Fishing Number	
Current P&I Club	Skuld		

P&I Club History

Date	P&I Club
2022-11-08	Skuld
2015-12-08	Gard
2013-01-22	Gard
2013-01-07	Swedish Club
2011-01-01	Gard

Flag, Call Sign & MMSI History

Date	Flag	Port of Registry	Call Sign	MMSI
2022-10	Panama	Panama	3E3802	352002125
2011-01	Marshall Islands	Majuro	V7VG9	538004120
2011-01	Liberia	Monrovia		

Crew List

Data as of 2022-11-21

Nationality	Total Ratings	Total Officers	Total Crew
Ukranian	4	3	7
Russian	3	3	6
Latvian	2	1	3

Construction Overview

ShipType	LPG Tanker	Built	2011
----------	------------	-------	------

GT22,978

Deadweight26,416

Alterations & Conversion



No Data Available

Arrangement

Structure	Sequence (Bow to Stern)	Position	Type	Material	Length	Breadth
Special Tank	01		Independent	Carbon Manganese Steel		

Construction Detail

Ship Type Group:LPG-Medium Gas Carrier; Statcode5:A11B2TG; Hull Type:Double Bottom Entire Compartment Length; Hull Material:Steel; Hull Connections:Welded; Decks:1 dk; Bulbous bow;

Recycling Detail (Broken up ships only)



No Data Available

Service Constraints



No Data Available

Shipbuilder

2011-01 [Hyundai Heavy Industries Co Ltd - Ulsan](#) Yard/hull No.: 2099

Sister Ships

At most, the first fifty sister ships are returned. Click [here](#) to return all sister ships into Search Results.

LRNO	Ship Name	Status	Deadweight	GT	Built	Type	Yard No	Main Engine
9537032	BERGA II	IN SERVICE/COMMISSION	26375	23059	2010-09	LPG Tanker	2360	6S50MC-C8
9369760	BERKSHIRE	IN SERVICE/COMMISSION	26466	23032	2008-08	LPG Tanker	1897	6S50MC-C
9369772	CHESHIRE	IN SERVICE/COMMISSION	26471	23032	2008-08	LPG Tanker	1898	6S50MC-C
9403877	ESSEX	IN SERVICE/COMMISSION	26447	22914	2009-11	LPG Tanker	1967	6S50MC-C
9445954	GAS GROUPER	IN SERVICE/COMMISSION	26416	22978	2009-06	LPG Tanker	2091	6S50MC-C
9326598	GREEN ASHA	IN SERVICE/COMMISSION	26424	23003	2007-01	LPG Tanker	1759	6S50MC-C
9324746	GREEN BHAVISHYA	IN SERVICE/COMMISSION	26424	23003	2006-12	LPG Tanker	1758	6S50MC-C
9324734	JAG VIKRAM	IN SERVICE/COMMISSION	26427	23003	2006-02	LPG Tanker	1757	6S50MC-C
9343118	KENT	IN SERVICE/COMMISSION	26438	22914	2007-06	LPG Tanker	1800	6S50MC-C
9332078	NEGMAR MIN	IN SERVICE/COMMISSION	26528	22941	2007-04	LPG Tanker	1776	6S50MC-C
9451991	OCEANIC BREEZE	IN SERVICE/COMMISSION	26416	22978	2011-02	LPG Tanker	2107	6S50MC-C
9447809	OCEANIC MOON	IN SERVICE/COMMISSION	26416	22978	2011-01	LPG Tanker	2099	6S50MC-C
9447794	OCEANIC STAR	IN SERVICE/COMMISSION	26416	22978	2009-10	LPG Tanker	2092	6S50MC-C
9537044	RHOUD EL FARES	IN SERVICE/COMMISSION	26353	23059	2010-11	LPG Tanker	2361	6S50MC-C8

Status History

Date	Status
2011-01-25	In Service/Commission
2010-11-12	Launched

2010-08-31	Keel Laid
2010-04-02	Under Construction
2007-04-30	On Order/Not Commenced

Supplementary Features

Feature

Fully Refrigerated	
BWMP(T)	
BWMP(E+T)	
IHM (Green Passport) Cert	
Ammonia	
VCM	
2 LPG ta on dk	
Fuel Consumption Speed - Current Value	14.00
Total Fuel Consumption - Current Value	28.00
Total fuel capacity, in cubic metres	1682.00
Boiler Manufacturer	Alfa Laval Aalborg
Propeller Manufacturer	Hyundai Heavy

Cargo Overview

Grain	0	Bale	0	Liquid	0	Gas	34,557
TEU	0	TEU 14t	0	Insulated	0	Passengers	0
Bollard Pull (t)	0						

Capacities

Segregated Ballast 11,370; Liquid Gas 34,557

Cargo Handling Gear

Cargo Pumps 6 @ 400 M3/hr

Compartments



No Data Available

Hatches



No Data Available

Ro-Ro (Lanes, Ramps & Doors)



No Data Available

Specialist

IGS, SBT, Closed Loading, VRS - Vapour Recovery System, -50 Minimum Temp (Centigrade), SPM Equipped, 1 Tongue Bow Stoppers, 200t SWL, 2 Lines (manifolds) per Side, 28.73m Mid Point Manifold Forward (Light), 52.78m Parallel Body Length (Light), 24.05m Mid Point Manifold Aft (Light), 33.37m Mid Point Manifold Forward (Ballast), 66.42m Parallel Body Length (Ballast), 33.05m Mid Point Manifold Aft (Ballast), 39.12m Mid Point Manifold Forward (Laden), 83.32m Parallel Body Length (Laden), 44.20m Mid Point Manifold Aft (Laden), 86.66m Bow to Centre Manifold, 0.305m Manifold Discharge Diameter

Tanks

3 Independent, Carbon Manganese Steel, Weir Lge Design, Polyurethane Foam Lined, Prismatic, Horizontal Aligned Tank(s)

Machinery Overview

1 oil engine driving 1 FP propeller at 127 rpm Total Power: Mcr 9,480kW (12,889hp), Csr 8,058kW (10,956hp)Max. Speed: 16.70kts, Service Speed: 14.00kts Speed & Consumption: 14.00 knots on 28.00 tonnes per day

Auxiliary Engines

Design: Hyundai Himsen, Engine Builder: Hyundai Marine 1 x 5H21/32, 4 Stroke 5Cy. 210 x 320, Mcr: 780 kW Design: Hyundai Himsen, Engine Builder: Hyundai Marine 2 x 6H21/32, 4 Stroke 6Cy. 210 x 320, Mcr: 960 kW

Auxiliary Generators

2 x 900kW 450V 60Hz a.c., 1 x 730kW 450V 60Hz a.c.

Boilers

1 x Auxiliary boiler

Bunkers

Fuel: distillate fuel: 227 cu m, residual fuel: 1,455 cu m

Speed (kn)	At Consumption (t)
14.00	28.00

Prime Mover Detail

Design: MAN-B&W (Group: MAN-B&W), Engine Builder: Hyundai Heavy Industries Co Ltd - South Korea 1 x 6S50MC-C, 2 Stroke, Single Acting, In-Line (Vertical) 6 Cy. 500 x 2000, Mcr: 9,480 kW (12,889 hp) at 127 rpm

Thrusters



No Data Available

Photographs



Photo 1 of 101

GAS MANTA
Photo Date: 2022-09-23
Copyright: hasenpusch-
photo@t-online.de



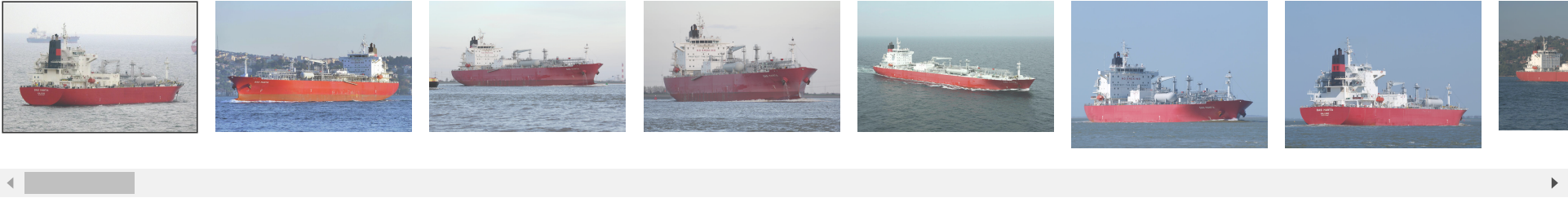

© 2023 IHS Global Limited. IHS Global Limited assumes no responsibility and shall not be liable to any person for any loss, damage or expense caused by reliance on the information or advice in this document or howsoever provided, unless that person has a contract with IHS Global Limited and in that case any responsibility or liability is exclusively on the terms and conditions set out in that contract.