

: THIS REPORT CREATED 6 Feb 2023 08:52

Ship Detail

Ship Name	AKSON SANDRA	Shiptype	Bulk Carrier
IMO/LR No.	9537264	Gross	24,050
Call Sign	3E2636	Deadweight	37,506
MMSI No.	352001325	Year of Build	2010
Flag	Panama	Status	In Service/Commission
Operator	Akson Denizcilik Tic Ltd Sti	Shipbuilder	Tianjin Xingang Shipbuilding



Ownership

Group Owner	Akson Denizcilik Tic Ltd Sti	Address Location	Turkey	Company No.	5865941
Shipmanager	Akson Denizcilik Tic Ltd Sti	Address Location	Turkey	Company No.	5865941
Operator	Akson Denizcilik Tic Ltd Sti	Address Location	Turkey	Company No.	5865941
DOC Company	Unknown	Address Location		IMO Company No (DOC)	
Registered Owner	Eneros Marine SA	Address Location	Marshall Islands	IMO Registered Owner No	6377736
Technical Manager	Akson Denizcilik Tic Ltd Sti	Address Location	Turkey	Company No.	5865941
Bareboat Owner	Not Applicable	Address Location		Company No.	9984588

Ownership History

☒ Show extended history

Date	Name	Flag	Group Owner	Shipmanager	Operator	DOC Company	Registered Owner	Technical Manager	Bareboat Charterer	Price	Seq
2023-01									Not Applicable		00
2023-01								Akson Denizcilik Tic Ltd Sti			00
2023-01						Unknown					00
2023-01							Eneros Marine SA				00
2023-01				Akson Denizcilik Tic Ltd Sti							00
2023-01					Akson Denizcilik Tic Ltd Sti						00
2023-01			Akson Denizcilik Tic Ltd Sti								00
2023-01		Panama									00
2023-01	AKSON SANDRA										00
2023-01		Germany									93
2021-07								Briese Dry Cargo GmbH & Co KG			94
2021-07						Briese Dry Cargo GmbH & Co KG					94
2017-02										\$9,000,000	00
2015-10							Volan Briese Schifffahrts				93

2010-08							Westbense Briese Schiffahrts				94
2010-08		Liberia									94
2010-08	BBC Neptune										94
2010-08									Amrum Maritime Corp		95
2010-08								Briese Schiffahrts GmbH & Co			95
2010-08						Briese Schiffahrts GmbH & Co					95
2010-08				Briese Schiffahrts GmbH & Co							95
2010-08					BBC Chartering & Logistic GmbH						95
2010-08			Briese Schiffahrts GmbH & Co								95
2010-08		Germany									95
2010-07							Halte Briese Schiffahrts GmbH				95
2010-07	BBC Pluto										95

Originally BBC Neptune

Registration, P&I, and Communications

Port of Registry	Panama	Flag	Panama
Official Number	55806PEXT	Sat Com ID	
Sat Com Ans Back		Fishing Number	
Current P&I Club	Standard Club		

P&I Club History

Date	P&I Club
2023-01-25	Standard Club
2018-02-22	West of England
2017-11-21	Steamship Mutual
2017-09-21	Steamship Mutual
2014-07-02	Steamship Mutual
2013-01-14	Steamship Mutual
2010-10-05	Steamship Mutual

Flag, Call Sign & MMSI History

Date	Flag	Port of Registry	Call Sign	MMSI
2023-01	Panama	Panama	3E2636	352001325
2023-01	Germany	Leer	DGLZ2	
2010-08	Liberia	Monrovia	A8VJ6	636092012
2010-08	Germany			

Crew List

Data as of 2022-01-21

Nationality	Total Ratings	Total Officers	Total Crew
-------------	---------------	----------------	------------

Ukranian	5	0	6
Russian	2	3	5
Filipino	0	2	2

Construction Overview

ShipType	Bulk Carrier	Built	2010
GT	24,050	Deadweight	37,506

Alterations & Conversion



No Data Available

Arrangement

Structure	Sequence (Bow to Stern)	Position	Type	Material	Length	Breadth
Compartment	01	Centre Or Only	Dry Cargo Hold	Steel (Unspecified)		
Compartment	02	Centre Or Only	Dry Cargo Hold	Steel (Unspecified)		
Compartment	03	Centre Or Only	Dry Cargo Hold	Steel (Unspecified)		
Compartment	04	Centre Or Only	Dry Cargo Hold	Steel (Unspecified)		
Compartment	05	Centre Or Only	Dry Cargo Hold	Steel (Unspecified)		
Hatch	01	Centre Or Only	Normal Hatch	N/A	16.00	15.17
Hatch	02	Centre Or Only	Normal Hatch	N/A	22.40	18.00
Hatch	03	Centre Or Only	Normal Hatch	N/A	22.40	18.00
Hatch	04	Centre Or Only	Normal Hatch	N/A	22.40	18.00
Hatch	05	Centre Or Only	Normal Hatch	N/A	21.60	18.00
Hatch	06	Centre Or Only	Engine Room	N/A		

Construction Detail

Ship Type Group: Bulk Carrier-Large Handy; Statcode5: A21A2BC; Standard design: DOLPHIN 37; Hull Type: Double Hull; Hull Material: Steel; Strengthened for heavy cargoes; Hull Connections: Welded; Decks: 1 dk; Bulbous bow; FS Ice Class 1C

Recycling Detail (Broken up ships only)



No Data Available

Service Constraints



No Data Available

Shipbuilder

2010-08 [Tianjin Xingang Shipbuilding Industry Co Ltd - Tianjin](#) Yard/hull No.: 358-1

Sister Ships

At most, the first fifty sister ships are returned. Click [here](#) to return all sister ships into Search Results.

LRNO	Ship Name	Status	Deadweight	GT	Built	Type	Yard No	Main Engine
9486582	ACUITY	IN SERVICE/COMMISSION	37152	24168	2011-10	Bulk Carrier	0003	6RTA48T
9537264	AKSON SANDRA	IN SERVICE/COMMISSION	37506	24050	2010-08	Bulk Carrier	358-1	6RTA48T
9469833	AN HAI CONFIDENCE	IN SERVICE/COMMISSION	37405	24150	2012-06	Bulk Carrier	HH0801	6RTA48T-B

9577630	BBC JUPITER	IN SERVICE/COMMISSION	37135	24168	2014-01	Bulk Carrier	0008	6RTA48T
9537276	BBC PLUTO	IN SERVICE/COMMISSION	37495	24050	2010-10	Bulk Carrier	358-2	6RTA48T
9621871	CHUMERNA	IN SERVICE/COMMISSION	36940	24167	2012-05	Bulk Carrier	3002	6S46MC-C
9486570	CLIPPER COMO	IN SERVICE/COMMISSION	37302	24118	2010-10	Bulk Carrier	0002	6RTA48T
9404455	CLIPPER COPENHAGEN	IN SERVICE/COMMISSION	37852	24165	2010-06	Bulk Carrier	06C-004	6RTA48T
9404429	CLIPPER HONG KONG	IN SERVICE/COMMISSION	37852	24165	2009-09	Bulk Carrier	06C-001	6RTA48T
9404431	CLIPPER HOUSTON	IN SERVICE/COMMISSION	37852	24165	2010-01	Bulk Carrier	06C-002	6RTA48T
9486568	COMITY	IN SERVICE/COMMISSION	37302	24118	2010-02	Bulk Carrier	0001	6RTA48T
9542520	CS CALLA	IN SERVICE/COMMISSION	37482	24065	2011-08	Bulk Carrier	360-1	6RTA48T-B
9542532	CS CALVINA	IN SERVICE/COMMISSION	37456	24065	2011-10	Bulk Carrier	360-2	6RTA48T-B
9542544	CS CANDY	IN SERVICE/COMMISSION	37459	24065	2012-01	Bulk Carrier	360-3	6RTA48T-B
9409546	DE CHENG 9	IN SERVICE/COMMISSION	37785	24099	2010-08	Bulk Carrier	07C-004	6RTA48T
9409534	ELAR TRADER	IN SERVICE/COMMISSION	37782	24099	2010-07	Bulk Carrier	07C-003	6RTA48T
9577628	EQUITY	IN SERVICE/COMMISSION	37071	24168	2013-01	Bulk Carrier	0007	6RTA48T
9594248	GDYNIA	IN SERVICE/COMMISSION	37933	24145	2012-06	Bulk Carrier	345-17	6RTA48T
9465320	HE SHENG DONG FANG	IN SERVICE/COMMISSION	37729	24099	2010-04	Bulk Carrier	06C-032	6RTA48T
9346847	KASZUBY	IN SERVICE/COMMISSION	37965	24109	2008-12	Bulk Carrier	345-8	6RTA48T
9423798	KOCIEWIE	IN SERVICE/COMMISSION	38981	24109	2009-10	Bulk Carrier	345-12	6RTA48T
9594236	KOSZALIN	IN SERVICE/COMMISSION	37930	24145	2012-06	Bulk Carrier	345-16	6RTA48T-B
9285029	KUJAWY	IN SERVICE/COMMISSION	38890	24109	2005-02	Bulk Carrier	345-1	6RTA48T
9423786	KURPIE	IN SERVICE/COMMISSION	38981	24109	2009-08	Bulk Carrier	345-11	6RTA48T
9471678	LAGO DI FIASTRA	IN SERVICE/COMMISSION	37387	24150	2013-09	Bulk Carrier	HH0804	6RTA48T-B
9471654	LAGO DI LEDRO	IN SERVICE/COMMISSION	37406	24150	2012-12	Bulk Carrier	HH0802	6RTA48T-B
9471666	M CONFIDANTE	IN SERVICE/COMMISSION	37391	24150	2012-06	Bulk Carrier	HH0803	6RTA48T-B
9386914	MAZOWSZE	IN SERVICE/COMMISSION	38065	24109	2009-03	Bulk Carrier	345-9	6RTA48T
9285122	MAZURY	IN SERVICE/COMMISSION	38981	24109	2005-04	Bulk Carrier	345-2	6RTA48T-B
9386926	ORAWA	IN SERVICE/COMMISSION	38056	24109	2009-06	Bulk Carrier	345-10	6RTA48T
9486594	PARITY	IN SERVICE/COMMISSION	37152	24168	2012-03	Bulk Carrier	0004	6RTA48T
9285134	PODHALE	IN SERVICE/COMMISSION	38981	24109	2005-07	Bulk Carrier	345-3	6RTA48T-B
9346811	PODLASIE	IN SERVICE/COMMISSION	38981	24109	2008-06	Bulk Carrier	345-5	6RTA48T
9488097	POLESIE	IN SERVICE/COMMISSION	38069	24055	2009-12	Bulk Carrier	345-13	6RTA48T
9346823	POMORZE	IN SERVICE/COMMISSION	38056	24109	2008-08	Bulk Carrier	345-6	6RTA48T
9594250	PUCK	IN SERVICE/COMMISSION	37894	24145	2012-06	Bulk Carrier	345-18	6RTA48T
9346835	ROZTOCZE	IN SERVICE/COMMISSION	38056	24109	2008-10	Bulk Carrier	345-7	6RTA48T
9594224	SZCZECIN	IN SERVICE/COMMISSION	37930	24145	2012-03	Bulk Carrier	345-15	6RTA48T-B
9412294	UGLJAN	IN SERVICE/COMMISSION	37729	24099	2010-02	Bulk Carrier	06C-031	6RTA48T
9577604	VERITY	IN SERVICE/COMMISSION	37163	24168	2012-06	Bulk Carrier	0005	6RTA48T
9621883	VESLETS	IN SERVICE/COMMISSION	36940	24167	2012-06	Bulk Carrier	3003	6S46MC-C8
9621869	VIDEN	IN SERVICE/COMMISSION	37869	24167	2012-03	Bulk Carrier	3001	6S46MC-C
9404443	VIL ATLANTIC	IN SERVICE/COMMISSION	37852	24165	2010-02	Bulk Carrier	06C-003	6RTA48T
9621895	VOLA	IN SERVICE/COMMISSION	36940	24167	2012-09	Bulk Carrier	3004	6S46MC-C
9488102	WADOWICE II	IN SERVICE/COMMISSION	38061	24055	2010-03	Bulk Carrier	345-14	6RTA48T
9285146	WARMIA	IN SERVICE/COMMISSION	38981	24109	2005-10	Bulk Carrier	345-4	6RTA48T-B

Status History

Date	Status
2019-10-10	In Service/Commission
2019-10-07	In Casualty Or Repairing
2018-05-17	In Service/Commission
2018-03-27	In Casualty Or Repairing

2010-08-06	In Service/Commission
2010-04-26	Launched
2010-01-08	Keel Laid
2006-11-08	On Order/Not Commenced

Supplementary Features

Feature

BWMP	
BC-A	
Str heavy cargoes	
CSR	
ESP	
IWS	
Grab	
FS Ice Class 1C	
Spec Ho 2 & 4	
Fuel Consumption Speed - Current Value	14.00
Total Fuel Consumption - Current Value	26.50
Total fuel capacity, in cubic metres	2060.00
Boiler Manufacturer	Alfa Laval Aalborg
Propeller Manufacturer	Mitsubishi Heavy

Cargo Overview

Grain	49,032	Bale	47,849	Liquid	0	Gas	0
TEU	0	TEU 14t	0	Insulated	0	Passengers	0
Bollard Pull (t)	0						

Capacities

Grain 49,032; Bale 47,849; Segregated Ballast 22,553

Cargo Handling Gear

4 Cranes of 30 tonnes SWL

Compartments

5 Steel (Unspecified) Centre Or Only Dry Cargo Hold(s)

Hatches

1 Centre Or Only Normal Hatch 16.00m long by 15.17m breadth, 1 Centre Or Only Normal Hatch 21.60m long by 18.00m breadth, 3 Centre Or Only Normal Hatch 22.40m long by 18.00m breadth, 1 Centre Or Only Engine Room

Ro-Ro (Lanes, Ramps & Doors)



No Data Available

Specialist



No Data Available

Tanks



No Data Available

Machinery Overview

1 oil engine driving 1 FP propeller at 118 rpm Total Power: Mcr 7,368kW (10,018hp)Max. Speed: 15.00kts, Service Speed: 14.00kts Speed & Consumption: 14.00 knots on 26.50 tonnes per day

Auxiliary Engines

Design: Daihatsu, Engine Builder: Anqing 3 x 5DK-20, 4 Stroke 5Cy. 200 x 300, Mcr: 660 kW

Auxiliary Generators

3 x 600kW 450V 60Hz a.c.

Boilers

1 x Auxiliary boiler

Bunkers

Fuel: distillate fuel: 190 cu m, residual fuel: 1,870 cu m

Speed (kn)	At Consumption (t)
14.00	26.50

Prime Mover Detail

Design: Wartsila (Group: Wartsila), Engine Builder: Yichang Marine Diesel Engine Co Ltd - China 1 x 6RTA48T, 2 Stroke, Single Acting, In-Line (Vertical) 6 Cy. 480 x 2000, Mcr: 7,368 kW (10,018 hp) at 118 rpm

Thrusters



No Data Available

Photographs



Photo 1 of 766

BBC Neptune
Photo Date: 2018-05-18
Copyright: Fotoflite

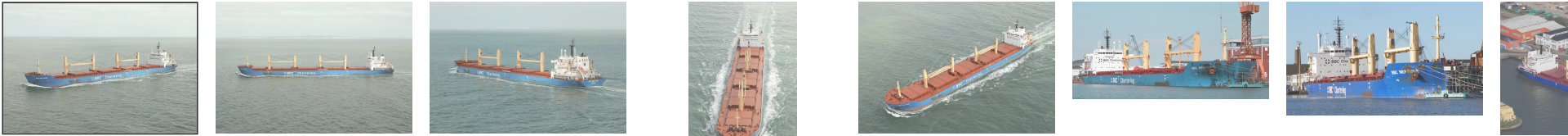

© 2023 IHS Global Limited. IHS Global Limited assumes no responsibility and shall not be liable to any person for any loss, damage or expense caused by reliance on the information or advice in this document or howsoever provided, unless that person has a contract with IHS Global Limited and in that case any responsibility or liability is exclusively on the terms and conditions set out in that contract.