

: THIS REPORT CREATED 18 May 2022 15:01

Ship Detail

Ship Name	DRAGONBALL	Shiptype	General Cargo Ship
IMO/LR No.	9467158	Gross	15,549
Call Sign	A8XF8	Deadweight	19,324
MMSI No.	636021680	Year of Build	2012
Flag	Liberia	Status	In Service/Commission
Operator	Sea Lead Shipping Pte Ltd	Shipbuilder	Qingshan Shipyard



Ownership

Group Owner	Unknown	Address Location	Company No.	9991001
Shipmanager	Draco Buren Shipping Pte Ltd	Address Location	Singapore	Company No. 6189536
Operator	Sea Lead Shipping Pte Ltd	Address Location	Singapore	Company No. 6104579
DOC Company	Unknown	Address Location	IMO Company No (DOC)	
Registered Owner	Dragonball Shipping Inc	Address Location	Marshall Islands	IMO Registered Owner No 6301715
Technical Manager	Draco Buren Shipping Pte Ltd	Address Location	Singapore	Company No. 6189536
Bareboat Owner	Not Applicable	Address Location	Company No.	9984588

Ownership History

☒ Show extended history

Date	Name	Flag	Group Owner	Shipmanager	Operator	DOC Company	Registered Owner	Price	Seq
2022-04							Dragonball Shipping Inc		00
2022-04				Draco Buren Shipping Pte Ltd					00
2022-04					Sea Lead Shipping Pte Ltd				00
2022-04		Liberia							00
2022-04	DRAGONBALL								00
2022-04		Germany							87
2021-07			Tasmanic Heavylift GmbH						94
2018-07						Unknown			00
2018-07			Unknown						00
2018-07					Nordic Hamburg Shipmgmt GmbH				90
2018-07							Tasmanic Heavylift Schifffahrts		92
2018-07				Nordic Hamburg Shipmgmt GmbH					92
2018-06		Liberia							88
2018-06		Germany							89
2017-05		Liberia							90
2017-05					United Heavy Lift GmbH & Co KG				91
2017-05	Tasmanic Winter								92
2017-05						Heino Winter GmbH & Co KG			93
2017-05							Tasmanic Winter		93

						mbH & Co		
2017-05				United Heavy Lift GmbH & Co KG				93
2017-05			Heino Winter GmbH & Co KG					95
2014-07						Tasmanic Winter Shipping Co		94
2014-06		Brazil						91
2014-06					Hamburg Sudamerikanische			92
2014-06		Liberia						92
2014-06		Germany						93
2014-06	Alianca Energia							93
2014-06						Alianca Navegacao		94
2014-06			Alianca Navegacao					94
2012-09					BBC Chartering & Logistic GmbH			93
2012-09	BBC Summer							94
2012-07						Heino Winter GmbH & Co KG		95
2012-06					Heino Winter GmbH & Co KG			94
2012-06		Liberia						94
2012-06						Tasmanic Winter mbH & Co		95
2012-06				Heino Winter GmbH & Co KG				95
2012-06		Germany						95
2012-06	Tasmanic Winter							95
2011-06					Beluga Shipping GmbH			95

Originally Tasmanic Winter

Registration, P&I, and Communications

Port of Registry	Monrovia	Flag	Liberia
Official Number	21680	Sat Com ID	
Sat Com Ans Back		Fishing Number	
Current P&I Club	Swedish Club		

P&I Club History

Date	P&I Club
2021-02-20	Swedish Club
2018-07-03	Skuld
2017-06-07	Gard
2014-09-11	Steamship Mutual
2013-01-22	Gard
2013-01-07	Swedish Club
2012-06-01	Gard

Flag, Call Sign & MMSI History

Date	Flag	Port of Registry	Call Sign	MMSI
2022-04	Liberia	Monrovia	A8XF8	636021680
2022-04	Germany	Hamburg	DGRK2	
2018-06	Liberia	Monrovia	A8XF8	636092862
2018-06	Germany		DGRK2	

2017-05	Liberia	Monrovia	A8XF8	636016460
2014-06	Brazil	Rio de Janeiro		
2014-06	Liberia	Monrovia		
2014-06	Germany			
2012-06	Liberia	Monrovia		
2012-06	Germany			

Crew List

Data as of 2020-09-06

Nationality	Total Ratings	Total Officers	Total Crew
Ukranian	0	4	6
Filipino	5	0	5
Tonga	3	0	3
Romanian	1	0	1
Russian	0	1	1

Cargo Overview

Grain	23,960	Bale	23,960	Liquid	0	Gas	0
TEU	1,011	TEU 14t	779	Insulated	0	Passengers	0
Bollard Pull (t)	0						

Capacities

Grain 23,960; Bale 23,960; Segregated Ballast 9,657; TEU: 1,011 TEU @14:779 C Ho 507 TEU C Dk 504 TEU incl 124 ref C

Cargo Handling Gear

2 Cranes of 400 tonnes SWL, 1 Crane of 120 tonnes SWL

Compartments

2 Steel (Unspecified) Centre Or Only Dry Cargo Hold(s),2 Steel (Unspecified) Centre Or Only Tween Deck(s)

Hatches

2 Centre Or Only Normal Hatch 0.00m long by 0.00m breadth, 1 Centre Or Only Engine Room

Ro-Ro (Lanes, Ramps & Doors)

Specialist

Tanks

Machinery Overview

1 oil engine reduction geared to screw shafts driving 1 CP propeller at 131 rpm Total Power: Mcr 9,800kW (13,324hp)Service Speed: 16.30kts Speed & Consumption: 14.00 knots on 29.50 tonnes per day

Auxiliary Engines

Design: Caterpillar, Engine Builder: Caterpillar 3 x 3412, 4 Stroke 12Cy. 137 x 152, Mcr: 540 kW

Auxiliary Generators

3 x 500kW 450V 60Hz a.c., 1 x 1,500kW 450V a.c. main engine driven

Boilers

Bunkers

Fuel: distillate fuel: 216 cu m, residual fuel: 1,381 cu m

Speed (kn)	At Consumption (t)
14.00	29.50

Prime Mover Detail

Design: MAN (Group: MAN-B&W), Engine Builder: MAN Diesel A/S - Denmark 1 x 7L58/64CD, 4 Stroke, Single Acting, In-Line (Vertical) 7 Cy. 580 x 640, Mcr: 9,800 kW (13,324 hp) at 428 rpm

Thrusters

1 Tunnel thruster (f) 800kW(1,088bhp)

Photographs

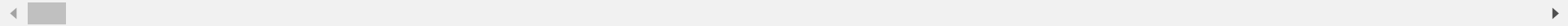
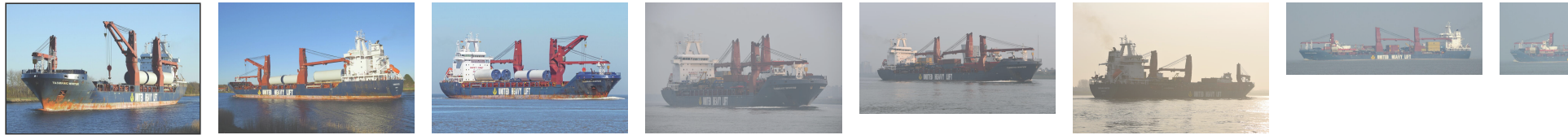

© 2022 IHS Global Limited. IHS Global Limited assumes no responsibility and shall not be liable to any person for any loss, damage or expense caused by reliance on the information or advice in this document or howsoever provided, unless that person has a contract with IHS Global Limited and in that case any responsibility or liability is exclusively on the terms and conditions set out in that contract.