

: THIS REPORT CREATED 14 Sep 2022 10:14

Ship Detail

Ship Name	SRINI	Shiptype	Products Tanker
IMO/LR No.	9332614	Gross	42,893
Call Sign	3E2763	Deadweight	74,996
MMSI No.	352001849	Year of Build	2008
Flag	Panama	Status	In Service/Commission
Operator	Koban Shipping LLC	Shipbuilder	Brodosplit Brodogradiliste doo



Ownership

Group Owner	Unknown	Address Location	Company No.	9991001
Shipmanager	Koban Shipping LLC	Address Location	United Arab Emirates	Company No. 6134958
Operator	Koban Shipping LLC	Address Location	United Arab Emirates	Company No. 6134958
DOC Company	Unknown	Address Location	IMO Company No (DOC)	
Registered Owner	Srini Llnes Inc	Address Location	Marshall Islands	IMO Registered Owner No 6340332
Technical Manager	Ship Management Services Ltd	Address Location	Hong Kong, China	Company No. 6178457
Bareboat Owner		Address Location	Company No.	

Ownership History

☒ Show extended history

Date	Name	Flag	Group Owner	Shipmanager	Operator	DOC Company	Registered Owner	Price	Seq
2022-09						Unknown			00
2022-09							Srini Llnes Inc		00
2022-09				Koban Shipping LLC					00
2022-09					Koban Shipping LLC				00
2022-09			Unknown						00
2022-09		Panama							00
2022-09	SRINI								00
2022-08								\$20,000,000	00
2021-11					Prime Tanker Management Inc				91
2021-11						Prime Tanker Management Inc			93
2021-11							Arctic Char Shipping LLC		93
2021-11				Prime Tanker Management Inc					93
2021-11			Prime Marine Management Inc						93
2021-11	Arctic Char								93
2021-10			Clean Sea Transport LLC						94
2021-08					Sunny Leopard Shipping LLC				92
2021-08							Sunny Leopard Shipping LLC		94
2021-08				Sunny Leopard Shipping LLC					94

2021-08		Marshall Islands							94
2021-08	Sunny Leopard								94
2020-04					Hafnia Pools Pte Ltd				93
2018-06						Fleet Management Ltd-HKG			94
2016-12			Skagerack Invest Ltd						95
2011-06					Straits Tankers Pte Ltd				94
2008-07						Thome Ship Management Pte Ltd			95
2008-07							LR ICE Shipping Ten Ltd		95
2008-07				MSea Shipping AB					95
2008-07					MSea Shipping AB				95
2008-07		Norway (Nis)							95
2008-07	Marika								95

Originally Marika;Newbuilding price \$43,000,000

Registration, P&I, and Communications

Port of Registry	Panama	Flag	Panama
Official Number	55260PEXT	Sat Com ID	
Sat Com Ans Back		Fishing Number	
Current P&I Club	Gard		

P&I Club History

Date	P&I Club
2015-12-08	Gard
2013-01-22	Gard
2013-01-07	Swedish Club
2008-07-14	Gard

Flag, Call Sign & MMSI History

Date	Flag	Port of Registry	Call Sign	MMSI
2022-09	Panama	Panama	3E2763	352001849
2021-08	Marshall Islands	Majuro	V7A4950	538009608
2008-07	Norway (Nis)	Narvik	LAFS7	259777000

Crew List

Data as of 2021-12-02

Nationality	Total Ratings	Total Officers	Total Crew
Ukranian	7	7	14
Georgian	6	1	7
Russian	0	2	2

Sister Ships

At most, the first fifty sister ships are returned. Click [here](#) to return all sister ships into Search Results.

LRNO	Ship Name	Status	Deadweight	GT	Built	Type	Yard No	Main Engine
9332638	ARCTIC FLOUNDER	IN SERVICE/COMMISSION	74925	42827	2009-04	Products Tanker	458	6S60MC-C

9334698	ESPADA DESGAGNES	IN SERVICE/COMMISSION	74927	42810	2007-01	Crude/Oil Products Tanker	454	6S60MC
9326885	GEORGE B	IN SERVICE/COMMISSION	74997	42835	2008-02	Products Tanker	450	6S60MC-C
9332640	HAFNIA ARCTIC	IN SERVICE/COMMISSION	74910	42914	2010-01	Products Tanker	459	6S60MC-C
9334703	LAURENTIA DESGAGNES	IN SERVICE/COMMISSION	74940	42810	2007-02	Crude/Oil Products Tanker	455	6S60MC-C
9326861	LILA GOTHENBURG	IN SERVICE/COMMISSION	74898	42835	2006-09	Products Tanker	448	6S60MC-C
9326897	ORTOLAN COCO	IN SERVICE/COMMISSION	74992	42996	2008-04	Products Tanker	451	6S60MC-C
9332614	SRINI	IN SERVICE/COMMISSION	74996	42893	2008-07	Products Tanker	456	6S60MC-C
9332626	SUNNY LIGER	IN SERVICE/COMMISSION	74997	42893	2008-11	Products Tanker	457	6S60MC-C
9326873	SUNNY LION	IN SERVICE/COMMISSION	74999	42835	2007-04	Products Tanker	449	6S60MC-C

Cargo Overview

Grain	0	Bale	0	Liquid	81,707	Gas	0
TEU	0	TEU 14t	0	Insulated	0	Passengers	0
Bollard Pull (t)	0						

Capacities

Liquid @ 98% 81,707; Segregated Ballast 31,819; Slops 2,251

Cargo Handling Gear

Cargo Pumps 12 @ 1,000 M3/hr

Compartments

Hatches

Ro-Ro (Lanes, Ramps & Doors)

Specialist

COW, IGS, SBT (Protective), Closed Loading, VRS - Vapour Recovery System, Slop Capacity 2,251, Deck Heat Exchangers, 66 Maximum Temp (Centigrade), SPM Equipped, 1 Tongue Bow Stoppers, 200t SWL, Flash Point Over 60c, Flash Point Under 60c, 1 x 80t Strip pumps to remove cargo dregs, 7 Lines (manifolds) per Side, 51.60m Mid Point Manifold Forward (Light), 106.63m Parallel Body Length (Light), 55.03m Mid Point Manifold Aft (Light), 66.64m Mid Point Manifold Forward (Ballast), 134.56m Parallel Body Length (Ballast), 67.92m Mid Point Manifold Aft (Ballast), 66.64m Mid Point Manifold Forward (Laden), 146.92m Parallel Body Length (Laden), 80.28m Mid Point Manifold Aft (Laden), 110.50m Bow to Centre Manifold, 0.400m Manifold Discharge Diameter

Tanks

6 Steel (Unspecified) Port Cargo Tank(s), 6 Steel (Unspecified) Starboard Cargo Tank(s), 1 Steel (Unspecified) Port Slop Tank(s), 1 Steel (Unspecified) Starboard Slop Tank(s), 7 Grades (cargo segregations)
Cargo Tank: Epoxy Phenolic. Slop Tank: Epoxy Phenolic.

Machinery Overview

1 oil engine driving 1 CP propeller at 105 rpm Total Power: Mcr 13,560kW (18,436hp)Max. Speed: 15.00kts, Service Speed: 13.00kts Speed & Consumption: 13.00 knots on 27.30 tonnes per day

Auxiliary Engines

Design: Man-B&W, Engine Builder: Man-B&W 4 x 8L23/30H, Mcr: 1080 kW

Auxiliary Generators

4 x 983kW a.c.

Boilers

Bunkers

Fuel: distillate fuel: 159 cu m, residual fuel: 2,321 cu m

Speed (kn)	At Consumption (t)
13.00	27.30
15.00	55.00

Prime Mover Detail

Design: MAN-B&W (Group: MAN-B&W), Engine Builder: Brodosplit - Tvornica Dizel Motora doo - Croatia 1 x 6S60MC-C, 2 Stroke, Single Acting, In-Line (Vertical) 6 Cy. 600 x 2400, Mcr: 13,560 kW (18,436 hp) at 105 rpm

Thrusters

Photographs

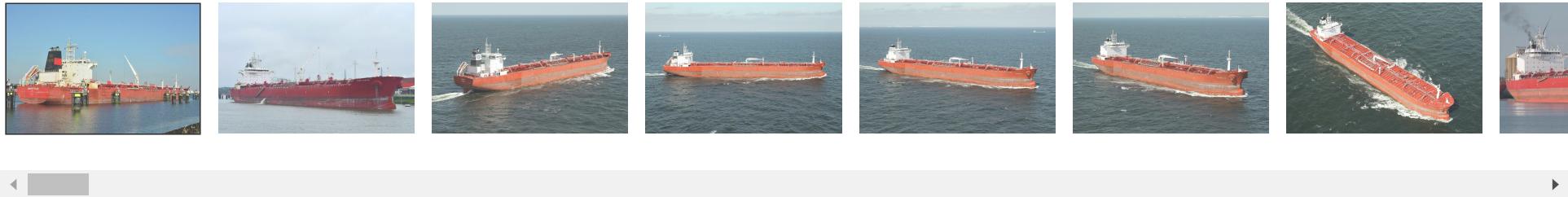

© 2022 IHS Global Limited. IHS Global Limited assumes no responsibility and shall not be liable to any person for any loss, damage or expense caused by reliance on the information or advice in this document or howsoever provided, unless that person has a contract with IHS Global Limited and in that case any responsibility or liability is exclusively on the terms and conditions set out in that contract.