

: THIS REPORT CREATED 4 May 2022 14:41

Ship Detail

Ship Name	SONDERBORG	Shiptype	Container Ship (Fully Cellular)
IMO/LR No.	9454242	Gross	12,514
Call Sign	CQIW4	Deadweight	14,222
MMSI No.	255806086	Year of Build	2012
Flag	Portugal (Mar)	Status	In Service/Commission
Operator	Unifeeder A/S	Shipbuilder	Nanjing Wujiazui Shipbuilding

**Ownership**

Group Owner	TB Marine-Hamburg GmbH	Address Location	Germany	Company No.	4111681
Shipmanager	TB Marine Cont Shipmanagement	Address Location	Germany	Company No.	6012512
Operator	Unifeeder A/S	Address Location	Denmark	Company No.	0783127
DOC Company	TB Marine Cont Shipmanagement	Address Location	Germany	IMO Company No (DOC)	6012512
Registered Owner	Sonderborg Beteiligungs GmbH	Address Location	Germany	IMO Registered Owner No	5834210
Technical Manager	TB Marine Cont Shipmanagement	Address Location	Germany	Company No.	6012512
Bareboat Owner	Sonderborg Beteiligungs GmbH	Address Location	Germany	Company No.	5834210

Ownership History Show extended history

Date	Name	Flag	Group Owner	Shipmanager	Operator	DOC Company	Registered Owner	Price	Seq
2019-09					Unifeeder A/S				00
2018-09			TB Marine-Hamburg GmbH						00
2017-10						TB Marine Cont Shipmanagement			00
2017-10				TB Marine Cont Shipmanagement					00
2017-10		Portugal (Mar)							00
2017-10	SONDERBORG								00
2017-04					X-Press Feeders				91
2017-03					FESCO				92
2016-06					Carsten Rehder Schiffsmakler				93
2015-11					Evergreen Marine Corp				94
2014-12							Sonderborg Beteiligungs GmbH		00
2012-11							Sonderborg Strait GmbH & Co KG		94
2012-11				Carsten Rehder Schiffsmakler					94
2012-11		Antigua & Barbuda							94
2012-11						Carsten Rehder Schiffsmakler			95
2012-11		Germany							95

2012-11	Sonderborg Strait							95
2011-04							Unknown/Komrowski	95
2011-04				Komrowski Befrachtungskontor				95
2011-04					Komrowski Befrachtungskontor			95
2007-06			Ernst Komrowski Reederei KG					95

Originally Sonderborg Strait;Newbuilding price \$24,500,000

Registration, P&I, and Communications

DOC Emails	tb.contship@tbmarine.de	Flag	Portugal (Mar)
Port of Registry	Madeira	Sat Com ID	
Official Number	TEMP522M	Fishing Number	
Sat Com Ans Back			
Current P&I Club	Swedish Club		

Bareboat chartered from Germany

P&I Club History

Date	P&I Club
2021-04-08	Swedish Club
2019-02-20	Hydor
2017-10-26	Gard
2015-12-08	Gard
2013-01-22	Gard
2013-01-07	Swedish Club
2012-11-01	Gard

Flag, Call Sign & MMSI History

Date	Flag	Port of Registry	Call Sign	MMSI
2017-10	Portugal (Mar)	Madeira	CQIW4	255806086
2012-11	Antigua & Barbuda	Saint John's		
2012-11	Germany	Hamburg		

Crew List

Data as of 2021-10-04

Nationality	Total Ratings	Total Officers	Total Crew
Filipino	9	1	10
Ukranian	1	4	5
German	0	1	1
Russian	0	1	1

Cargo Overview

Grain	0	Bale	0	Liquid	0	Gas	0
TEU	1,085	TEU 14t	730	Insulated	0	Passengers	0
Bollard Pull (t)	0						

Capacities

Segregated Ballast 5,788; TEU: 1,085 TEU @14:730 C Ho 372 TEU C Dk 713 incl 250 ref C

Cargo Handling Gear

Gearless

Compartments

Hatches

Ro-Ro (Lanes, Ramps & Doors)**Specialist****Tanks****Machinery Overview**

1 oil engine driving 1 CP propeller at 124 rpm Total Power: Mcr 9,960kW (13,542hp) Service Speed: 18.50kts Speed & Consumption: 19.00 knots on 38.00 tonnes per day

Auxiliary Engines

Design: Daihatsu, Engine Builder: Daihatsu 2 x 6DK-20, 4 Stroke 6Cy. 200 x 300, Mcr: 845 kW Design: Daihatsu, Engine Builder: Daihatsu 1 x 8DK-20, 4 Stroke 8Cy. 200 x 300, Mcr: 1360 kW

Auxiliary Generators

1 x 1,200kW 450V a.c., 2 x 800kW 450V a.c.

Boilers**Bunkers**

Fuel: distillate fuel: 150 cu m, residual fuel: 1,400 cu m

Speed (kn) At Consumption (t)

19.00	38.00
-------	-------

Prime Mover Detail

Design: Wartsila (Group: Wartsila), Engine Builder: Hitachi Zosen Corp - Japan 1 x 6RT-flex50, 2 Stroke, Single Acting, In-Line (Vertical) 6 Cy. 500 x 2050, Mcr: 9,960 kW (13,542 hp) at 124 rpm

Thrusters

1 Tunnel thruster (f) 700kW(952bhp)

Photographs

Photo 1 of 354

SONDERBORG

Photo Date: 2021-11-15

Copyright: hasenpusch-
photo@t-online.de

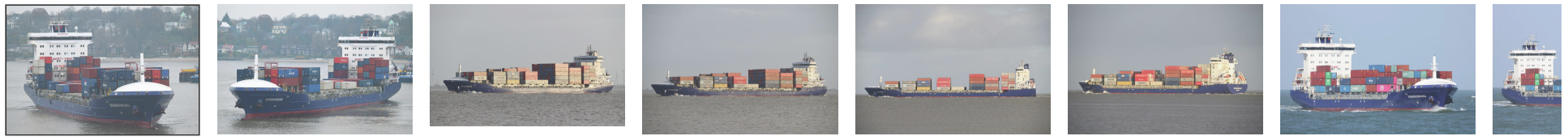

© 2022 IHS Global Limited. IHS Global Limited assumes no responsibility and shall not be liable to any person for any loss, damage or expense caused by reliance on the information or advice in this document or howsoever provided, unless that person has a contract with IHS Global Limited and in that case any responsibility or liability is exclusively on the terms and conditions set out in that contract.